

PENNSYLVANIA HERITAGE AREAS AFRICAN AMERICAN CEMETERY PILOT PROGRAM



GREEN LAWN CEMETERY PRESERVATION PLAN

Aston, Delaware County, Pennsylvania

PREPARED FOR:

Mindy Crawford
Executive Director
Preservation Pennsylvania
1230 N. 3rd St., Suite 1
Harrisburg, Pennsylvania 17102

In partnership with:
Pennsylvania Hallowed Grounds and Heritage Pennsylvania

June 30, 2023

RGA Technical Report 2022-341PA



RICHARD
GRUBB &
ASSOCIATES

PENNSYLVANIA HERITAGE AREAS AFRICAN AMERICAN CEMETERY PILOT PROGRAM

GREEN LAWN CEMETERY PRESERVATION PLAN Aston, Delaware County, Pennsylvania

Author:

Jason Harpe, MA, Director of Cemetery Conservation

Prepared by:

Richard Grubb & Associates, Inc.
525 Wait Avenue
Wake Forest, North Carolina 27587

Prepared for:

Mindy Crawford
Executive Director
Preservation Pennsylvania
1230 N. 3rd St., Suite 1
Harrisburg, Pennsylvania 17102

In partnership with:

Pennsylvania Hallowed Grounds and Heritage Pennsylvania



This plan was financed in part by a grant from the Community Conservation Partnerships Program and the Heritage Areas Program under the administration of the Pennsylvania Department of Conservation and Natural Resources, Bureau of Recreation and Conservation.

Date:

June 30, 2023

RG A Technical Report 2022-341PA

TABLE OF CONTENTS

Table of Contents	3
List of Figures	5
1.0 Project Description and Methodology	1-1
Project Description	1-1
Project Background.....	1-3
Methodology	1-4
Fieldwork	1-10
2.0 Physical Description and Brief History of Green Lawn Cemetery	2-1
Physical Description.....	2-1
Brief History of Green Lawn Cemetery	2-13
Gravemarkers	2-14
Recent History	2-22
3.0 Overall Assessment of Green Lawn Cemetery	3-1
Grounds Maintenance and Management.....	3-1
Gravemarkers Deteriorated Conditions.....	3-4
4.0 Preservation Plan	4-1
Resolve Ownership Issues.....	4-1
Obtaining Permission	4-1
Access and Security Controls	4-1
Signage	4-2
Cemetery Mapping and Site Clearing	4-5
Goatscaping.....	4-6
Recordation	4-7
Records Management	4-13
Community Outreach and Involvement.....	4-17
Site Interpretation and Outdoor Signage.....	4-19
Fundraising.....	4-19
Maintenance	4-27
Summary	4-32
5.0 Volunteer Projects and Projects Requiring Professionals.....	5-1
6.0 References	6-1

Appendices:

Appendix A: Staff Resumes

Appendix B: Cemetery Glossary

Appendix C: National Park Service *Preservation Brief 48: Preserving Grave Markers in
Historic Cemeteries*

Appendix D: Cemetery Site Inspection Checklist

Appendix E: Cemetery Damage Vandalism Form

Appendix F: Death Certificates Fillable Form

LIST OF FIGURES

FIGURES:

Figure 1.1:	Pennsylvania Heritage Areas	1-2
Figure 1.2:	Road map of Green Lawn Cemetery.....	1-5
Figure 1.3:	Aerial map of Green Lawn Cemetery	1-6
Figure 1.4:	Aerial map of Green Lawn Cemetery, Gravel Hill Cemetery, Carter Cemetery, and Haven Cemetery	1-7
Figure 1.5:	Aerial map of Green Lawn Cemetery showing sections, the gravel drive and parking	1-8
Figure 1.6:	1965 aerial photograph of Green Lawn Cemetery property	1-9
Figure 1.7:	Jason Harpe, RGA's Director of Cemetery Conservation, with Green Lawn Cemetery stewards Clarence Grasty, Janet Baldwin, and Twyla Simpkins at the cemetery on Wednesday, January 18, 2023.....	1-11
Figure 2.1:	Gravel driveway off Concord Road at Green Lawn Cemetery's eastern edge.....	2-2
Figure 2.2:	Carter Family Cemetery, east of Green Lawn Cemetery across Concord Road.....	2-2
Figure 2.3:	Gravel driveway off Concord Road at Green Lawn Cemetery's eastern edge.....	2-3
Figure 2.4:	Gravemarkers near the cemetery's southeast corner	2-3
Figure 2.5:	Laminated cards that denote section and row numbers	2-4
Figure 2.6:	Gravel driveway that runs in and out of the cemetery.....	2-4
Figure 2.7:	Underbrush between the cemetery and the CSX Transportation railroad at the property's southern edge.....	2-5
Figure 2.8:	Vines and underbrush in the Gravel Hill Cemetery, southeast of Green Lawn Cemetery.....	2-5
Figure 2.9:	Vines, underbrush, gravemarkers, and trash between the cemetery and the CSX Transportation railroad at the property's southern edge.....	2-6
Figure 2.10:	Thick underbrush near the cemetery's western edge.....	2-6
Figure 2.11:	Trash receptable near the middle of the cemetery	2-7
Figure 2.12:	Road extending east to west near the cemetery's southern edge	2-7
Figure 2.13:	Road extending north to south through the middle of the cemetery	2-8
Figure 2.14:	Gravemarkers and road near the cemetery's southern edge.....	2-8
Figure 2.15:	Thick underbrush and gravemarkers near the cemetery's northern edge	2-9

Figure 2.16: Thick underbrush and gravemarkers near the cemetery’s northern edge	2-9
Figure 2.17: Thick underbrush and gravemarkers near the cemetery’s northern edge	2-10
Figure 2.18: A small area of the cemetery, extending from south to north, that is mowed regularly by descendants of people buried in this section.....	2-10
Figure 2.19: A small area of the cemetery that is cleared routinely by descendants of people buried in this section.....	2-11
Figure 2.20: A small area of the cemetery that is mowed regularly by descendants of people buried in this section.....	2-11
Figure 2.21: Gravel Hill Cemetery near Green Lawn Cemetery’s southern boundary	2-12
Figure 2.22: Trash in the Gravel Hill Cemetery, in an overgrowth area south of the Green Lawn Cemetery.....	2-12
Figure 2.23: Trash along the cemetery’s wooded northern edge	2-13
Figure 2.24: Granite die-on-base and plaque markers in a regularly maintained area near the middle of the cemetery	2-15
Figure 2.25: Granite die-on-base and plaque markers in a regularly maintained area near the middle of the cemetery	2-16
Figure 2.26: Granite die-on-base and plaque markers in a regularly maintained area near the middle of the cemetery	2-16
Figure 2.27: A granite lawn-style gravemarker enclosed by plastic fencing	2-17
Figure 2.28: Underbrush around marble and granite die-on-base gravemarkers.....	2-17
Figure 2.29: Marble Government-issue gravemarkers for military veterans at the cemetery’s northern edge.....	2-18
Figure 2.30: Marble cradle grave that is partially underground.....	2-18
Figure 2.31: Cast concrete ground-supported tablet.....	2-19
Figure 2.32: Cast concrete ground-supported tablet.....	2-19
Figure 2.33: Concrete obelisk.....	2-20
Figure 2.34: Cast concrete cross	2-20
Figure 2.35: A round granite marker.....	2-21
Figure 2.36: A granite obelisk for Rev. Henry Wright (1862–1911) engraved: “Erected by People’s Choral Society, Philadelphia” “Our First Director”	2-21
Figure 2.37: Granite monument erected in February 1955, when decedents of the Union AME Churchyard (1829–1900) were re-interred at Green Lawn Cemetery.....	2-22
Figure 3.1: Heavy underbrush covering gravemarkers near Green Lawn Cemetery’s northern edge.....	3-1

Figure 3.2: Heavy underbrush covering gravemarkers near Green Lawn Cemetery’s northern edge.....	3-2
Figure 3.3: Heavy underbrush covering gravemarkers near Green Lawn Cemetery’s northern edge.....	3-2
Figure 3.4: The well-maintained section of burials near Green Lawn Cemetery’s southeast corner	3-3
Figure 3.5: The well-maintained section of burials near Green Lawn Cemetery’s northeast corner.	3-3
Figure 3.6: Parts of gravemarkers along the road running through Green Lawn Cemetery.	3-5
Figure 3.7: Displaced gravemarkers along the road running through Green Lawn Cemetery.	3-5
Figure 4.1: Aluminum gates at the entrance to St. Luke Episcopal Church’s Cemetery in Lincolnton, North Carolina.....	4-3
Figure 4.2: Signage with cemetery rules at the entrance to the historic Mt. Hope African American Cemetery in Raleigh, North Carolina.	4-3
Figure 4.3: Signage with cemetery rules at the entrance to the historic Mt. Hope African American Cemetery in Raleigh, North Carolina.	4-4
Figure 4.4: Signage at St. Luke’s Episcopal Church’s Cemetery in Lincolnton, North Carolina. ...	4-4
Figure 4.5: Cayla Cannon, RGA’s Geophysical Specialist, conducting a ground-penetrating radar (GPR) survey at the Kiser-Huffstetler Cemetery in Lincolnton, North Carolina.....	4-9
Figure 4.6: A total of 80 potential burials were identified through post processing during the GPR survey of the Kister-Huffstetler Cemetery. This number includes 44 potential marked and 36 potential unmarked burial anomalies. This graphic shows potential burials in Grids 1 and 2 on a time slice map at 0.4 to 0.7 meters below the surface.....	4-10
Figure 4.7: Soapstone ground-supported tablet of Abraham Ree (d. 1779), Steele Creek Presbyterian Church, Charlotte, Mecklenburg County, North Carolina.	4-14
Figure 4.8: Soapstone ground-supported tablet of Margaret Waller (d. 1824), Bethel Presbyterian Church, Clover, York County, South Carolina.....	4-14
Figure 4.9: A granite die-on-base gravemarker for Mattie M. Nolen (1850–1913), Long Creek Presbyterian Church Cemetery, Bessemer City, Gaston County, North Carolina. The photographer lit the gravemarker with a reflector.	4-15
Figure 4.10: The photographer lit a marked fieldstone in a cemetery for enslaved persons with a reflector.	4-15

Figure 4.11: In 2022, Two boy scouts cleaned up the cemetery that served Providence Baptist Church and Moore’s Chapel A.M.E. Zion Church, both in Lincolnton, North Carolina, for their Eagle Scout projects. Pictured is a secondary entrance with low-lying wood fencing built with stumps and limbs they removed from the cemetery during their project.....	4-20
Figure 4.12: Wood sign made by the Eagle Scouts that acknowledges the cemetery and their project.	4-20
Figure 4.13: Gravemarkers are now visible after the Eagle Scouts and their troops cleared underbrush, trash, and small trees from the cemetery.	4-21
Figure 4.14: One part of the Eagle Scout project was placing wood crosses painted white at the head of graves that were unmarked or marked only by a temporary, metal funeral home marker.....	4-21
Figure 4.15: In 2022, the City of Raleigh’s Parks, Recreation, and Cultural Resources department received an Anthemion Award from Capital Area Preservation for their commitment to preserving the historic Mt. Hope African American Cemetery in Raleigh, North Carolina. RGA led a three-day conservation workshop with staff of this department who are assigned to care for the cemetery..	4-22
Figure 4.16: Outdoor interpretative signage at the Madison-Derr Iron Furnace in Lincoln County, North Carolina.....	4-22
Figure 4.17: Outdoor interpretative signage at the Madison-Derr Iron Furnace in Lincoln County, North Carolina.....	4-23
Figure 4.18: Outdoor interpretive signage with benches on the campus of Mars Hill University in Mars Hill, North Carolina.	4-23
Figure 4.19: Outdoor interpretive signage at Timbuctoo African American Cemetery in Burlington County, New Jersey.	4-24
Figure 4.20: Outdoor interpretive signage at Timbuctoo African American Cemetery in Burlington County, New Jersey.	4-24
Figure 4.21: Volunteers participating in a cemetery preservation workshop conducted by Jason Harpe at Christ Lutheran Church in Stanley, North Carolina.....	4-25
Figure 4.22: A burial plot enclosure and gravemarkers preserved by the volunteers who participated in a cemetery preservation workshop conducted by Jason Harpe at Christ Lutheran Church in Stanley, North Carolina.	4-25
Figure 4.23: An Eagle Scout project that involved cleaning gravemarkers at the Old White Church Cemetery in Lincolnton, North Carolina.....	4-33
Figure 4.24: Before-and-after photographs of a marble angel in Lincolnton, North Carolina after being cleaned with D/2 Biological Solution.....	4-33

1.0 PROJECT DESCRIPTION AND METHODOLOGY

Project Description

The Pennsylvania Heritage Areas Pilot Program for African American Cemeteries is a partnership between Preservation Pennsylvania (Preservation PA), Pennsylvania Hallowed Grounds (PAHG), Heritage Pennsylvania (HeritagePA), and Pennsylvania's Heritage Areas (PHA). The project's stated goal is to develop individualized preservation action plans for three pilot cemeteries and select a project to be undertaken by cemetery stewards and volunteers at each pilot cemetery. Administered and managed by Preservation PA and PAHG, this pilot program was financed in part by a grant from the Community Conservation Partnerships Program, the Heritage Areas Program under the administration of the Pennsylvania Department of Conservation and Natural Resources, Bureau of Recreation and Conservation. The PHA was established to identify, protect, develop, enhance, and promote the historic, recreational, natural, cultural, and scenic resources of the Commonwealth of Pennsylvania and to stimulate community revitalization and economic development through regional heritage conservation, recreation, tourism, and partnerships.

PAHG's mission is to honor, interpret, and preserve African American cemeteries and the burial sites of Civil War African American sailors and United States Colored Troops in Pennsylvania. The organization connects and builds the capacity of stewards of these cemeteries and burial sites, and supports conservation, documentation, education, and training. Working collaboratively with other groups and organizations, PAHG provides tangible encounters with memory and enriches the public understanding of history.

Preservation PA is the Commonwealth's only private statewide nonprofit organization dedicated to helping people protect and preserve the historic places that matter to them. The organization assists individuals, organizations, corporations, and governmental agencies from across the Commonwealth (and sometimes the nation) in their own preservation-related efforts, through a dynamic scope of activities and services. Whether as a leader, partner, or advisor, Preservation PA works to secure the future of the past through educational outreach workshops and events, legislative advocacy, advisory and technical assistance in the field, and other special initiatives.

The scope of work for the Pennsylvania Heritage Areas Pilot Program for African American Cemeteries project includes the following:

- RGA will work with cemetery stewards to identify a specific project that volunteers can undertake as part of the plan before the pilot project's end date of June 30, 2023.
- RGA will visit each cemetery and meet with the cemetery's stewards to listen and learn about each site, its operations, features, and preservation needs. The consultant will then prepare a written evaluation and a site-specific maintenance and preservation plan for each cemetery that will identify and prioritize the steps required to appropriately maintain and preserve the site. The plan will identify work that volunteers can complete, and work requiring the skills of professionals. The plan should also provide practical steps for helping the cemetery stewards to implement its recommendations.
- Coordinating with Preservation PA in partnership with PAHG and Heritage PA.

Preservation PA, PAHG, and their partners selected the three cemeteries participating in this pilot program; served as advisors to the volunteer projects; promoted this project; and highlighted the work of participating cemeteries. The three historic African American cemeteries selected for this pilot program are in the Schuylkill River Greenways Heritage Area and have an active stewards' group working to care for the cemetery. The goal of this pilot program is to provide a model for future cemetery preservation efforts across Pennsylvania (Figure 1.1).

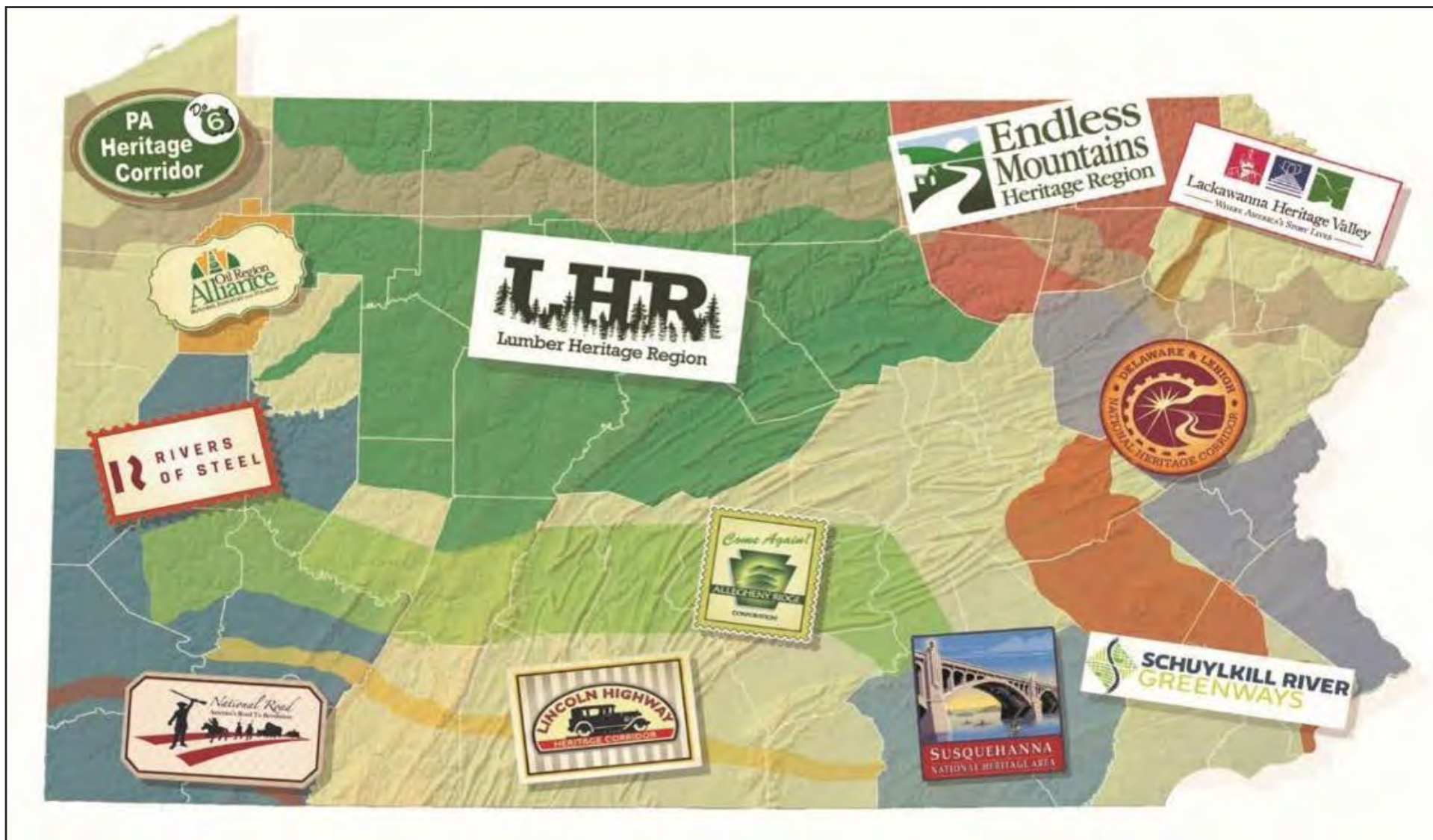

Figure 1.1: Pennsylvania Heritage Areas
 (Courtesy of Mindy Crawford, Preservation Pennsylvania).

This report is arranged in five chapters. Chapter 1 contains the project description, background, and the methods used to complete the study. Chapter 2 presents a physical description of the Green Lawn Cemetery and presents a summary of the cemetery's physical and administrative development which have brought the cemetery to its current state. Chapter 3 presents a general, big-picture assessment of the cemetery's landscape features, gravemarkers, and overall conditions. Chapter 4 outlines a preservation plan with goals, objectives, and recommendations for Green Lawn Cemetery's stewards, and includes examples of successful projects at other African American cemeteries. Chapter 5 outlines specific projects that cemetery stewards and volunteers can undertake, and projects that require professional assistance from historic preservation and cemetery preservation consultants. Chapter 6 contains the list of resources cited in the report. The appendix has instructional materials on cemetery terminology and ways to properly preserve and maintain historic cemeteries.

Ellen Turco, MA, Principal Senior Historian and North Carolina Branch Manager, served as the project manager, and Jason Harpe, MA, Director of Cemetery Conservation, conducted background research and fieldwork and served as the author of this report. Both meet the professional qualifications standards of 36 CFR 61 set forth by the National Park Service (NPS). David Strohmeier produced the report graphics. Aja Bain served as technical editor and Emma Durham formatted the report. (Staff resumes are included in Appendix A).

Project Background

In November 2022, Preservation PA issued a Request for Proposals for the PHA's African American Cemeteries Pilot Program. RGA responded to the RFP and was awarded a contract to complete the work in December 2022. Preservation PA contracted with RGA to work with volunteer stewards of two or three historic African American cemeteries in Pennsylvania, to be selected by Preservation PA and PAHG, to develop an actionable, site-specific preservation plan for each cemetery.

The RFP outlined the following project background:

Preservation Pennsylvania in partnership with PA Hallowed Grounds is seeking to undertake a pilot project to provide services to African American cemeteries in Pennsylvania. This pilot program is being funded by Heritage PA using DCNR funds as part of Contract BRC-SR-25-117 through a subcontract agreement. The consultant for this project will be contracted by Preservation Pennsylvania. This is a small pilot program, narrow in scope and budget. Interest and results will inform future rounds of funding and may lead to additional work.

On Monday, December 12, 2022, RGA hosted a project kick-off meeting with Preservation PA staff and board members of PAHG. Attendees were Ellen Turco, Principal Senior Historian, and Jason Harpe, Director of Cemetery Conservation, of RGA; Sabra Smith of Preservation PA; and PAHG board members Barbara Barksdale (PAHG chairperson), Bertha Jackmon, Dr. Steven Burg, Brenda Barrett, Jeanie Glaser, and Sheila Jones. The purpose of the meeting was to introduce RGA staff to project stakeholders and to evaluate the 11 pilot cemetery candidates. Candidates were located within Pennsylvania's Heritage Areas and consisted of cemeteries of various sizes that were associated with churches, or were privately owned, or whose ownership was uncertain. Each cemetery was confronted with management challenges typical of historic cemeteries.

Mindy Crawford, Preservation PA's Executive Director, emailed the candidate applications to all kick-off participants prior to the meeting. Barbara Barksdale presented each of the applications after introductions and explanations from each board member about their involvement with PAHG and in the project. Participants discussed each application at length and asked Ms. Turco and Mr. Harpe for their input. Turco and Harpe requested a few more days to review the applications, after which time they responded to PAHG by email with the three candidates they believed best suited the goals of the pilot program. The three cemeteries were proximate to each other, which afforded RGA staff the time

necessary to meet with the stewards, access the conditions of the cemeteries and gravemarkers, and take photographs within an allotted two-day timeframe.

Green Lawn Cemetery was one of the three cemeteries selected by the project partners to participate in this pilot program (Figures 1.2–1.6).

The stewards of Green Lawn Cemetery stated the following goals in their application for the pilot program.

“Stewards recently completed the Green Lawn Strategic Plan, which identifies our primary purposes and goals to restore and preserve Green Lawn as a main heritage and historical asset for Chester city and surrounding Delaware County. To that end, our current goals are: 1) to take practical steps to resolve the issue of legal ownership of the cemetery property by researching outcomes of similar orphaned cemeteries in Pennsylvania; 2) to streamline our physical restoration and physical maintenance of the cemetery; 3) to further our preservation efforts by continuing to collect onsite data and update our documentary, “Beyond the Sunset: The Story of Green Lawn Cemetery” (<https://www.greenlawnchesterpa.com/documentary>), with new information; 4) to further community outreach through social media, including our newly revised Facebook page; and 5) to develop our web-based Green Lawn Cemetery data archive to allow individuals to search and access burial information on their loved ones.”

Methodology

RGA staff began the project by gathering background and historical information on Green Lawn Cemetery. Mr. Clarence Grasty, one of Green Lawn Cemetery’s stewards, provided RGA staff with a digital copy of the Request for National Register Eligibility with Determination of Eligibility (DOE) attachment on Green Lawn Cemetery authored by Dr. Steve Burg of Shippensburg University and submitted to the Pennsylvania Historic Preservation Office (HPO) on October 31, 2022. Dr. Burg’s thorough report on the cemetery includes a physical description, statement on its integrity and significance, discussions of its significance and the challenges faced by Green Lawn and other historic African American cemeteries from 1972 to the present, and a historic context for historic African American cemeteries in Delaware County.

Shelby Spain’s Multiple Property Documentation Form (MPDF) titled *African American Churches and Cemeteries in Pennsylvania, c. 1644–1970* is a valuable research tool that examines Green Lawn Cemetery as an Independent Legacy African American cemetery in the broader context of Pennsylvania’s African American churches and cemeteries. Spain defined Independent Legacy cemeteries as “created and used solely by and for the burial of African Americans and exist as evidence of racial segregation and African American agency in Pennsylvania.” These cemeteries have graves that are original to the cemetery and not relocated from a different cemetery (Spain 2018:7–8). In 2018, the Pennsylvania State Historic Preservation Office, in partnership with PAHG, received funding from the NPS for Spain’s historic context study. The NPS approved Spain’s MPDF in 2021. The goal of the context study is to help document and nominate Pennsylvania’s African American churches and cemeteries for listing in the National Register of Historic Places.

One of the largest repositories of secondary source material on Green Lawn Cemetery is Newspapers.com. RGA staff’s precursory search using keywords “Green Lawn Cemetery” yielded over 75 obituaries for decedents buried at the cemetery, as well as articles on Memorial Day ceremonies during the 1940s and 1950s. If the Green Lawn Cemetery stewards can sign up for a free or paid account, they can download all the articles on the cemetery, its decedents, and historical events involving the cemetery. These articles are an extremely useful resource for current and future researchers, and the cemetery stewards should add these articles to their archives.

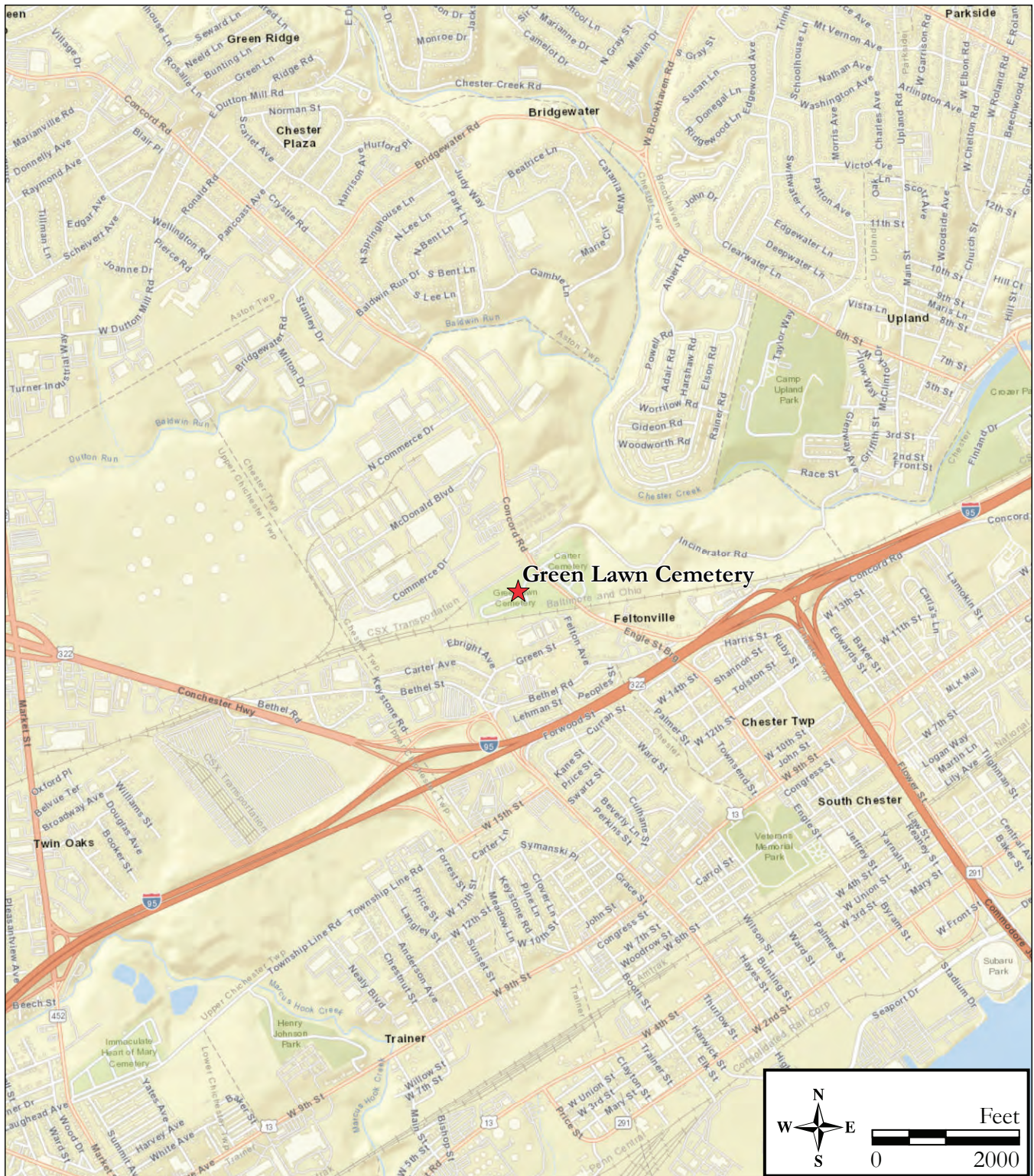

Figure 1.2: Road map of Green Lawn Cemetery (World Street Map, ESRI 2022).

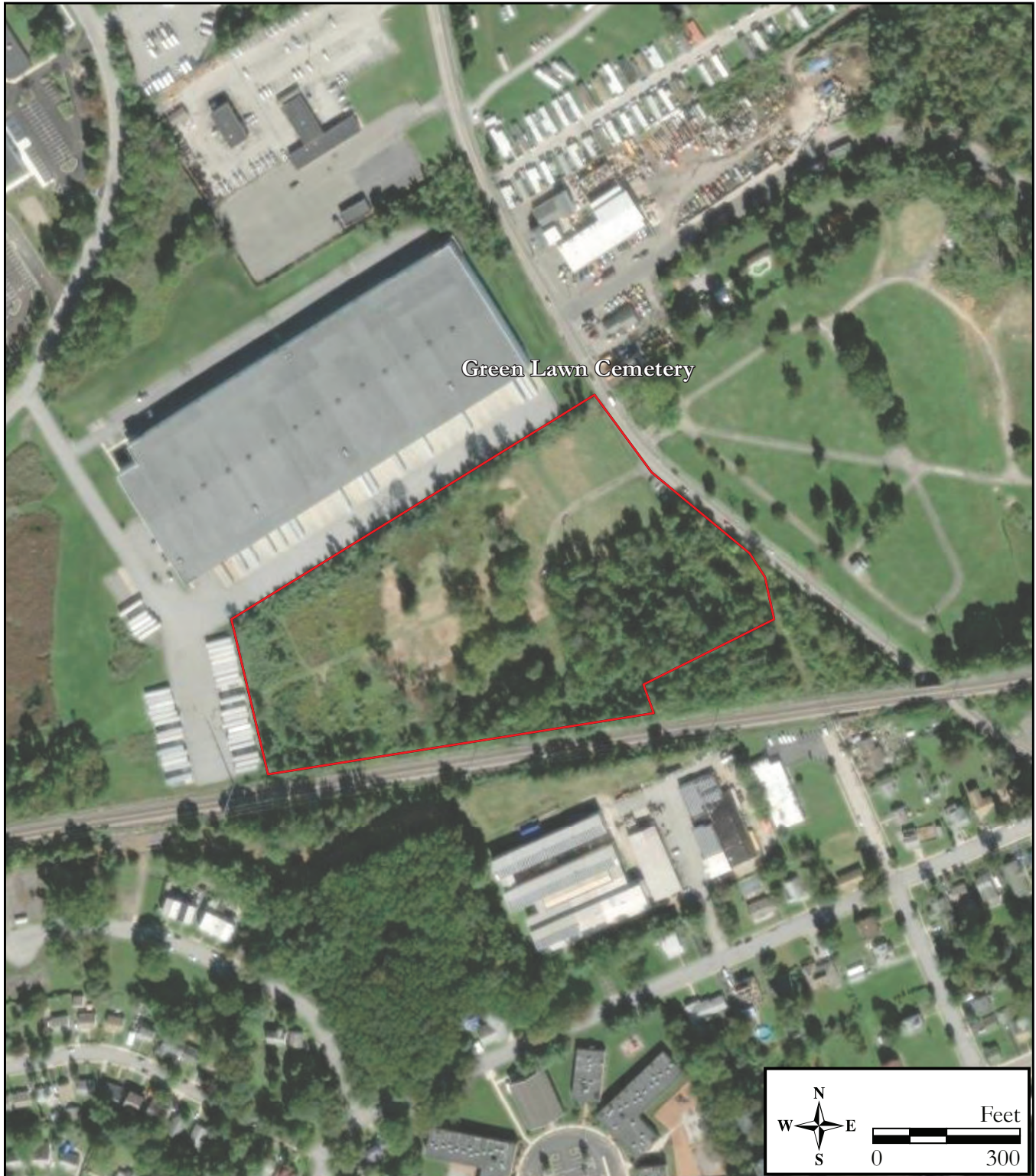

Figure 1.3: Aerial map of Green Lawn Cemetery (World Imagery, ESRI 2022).

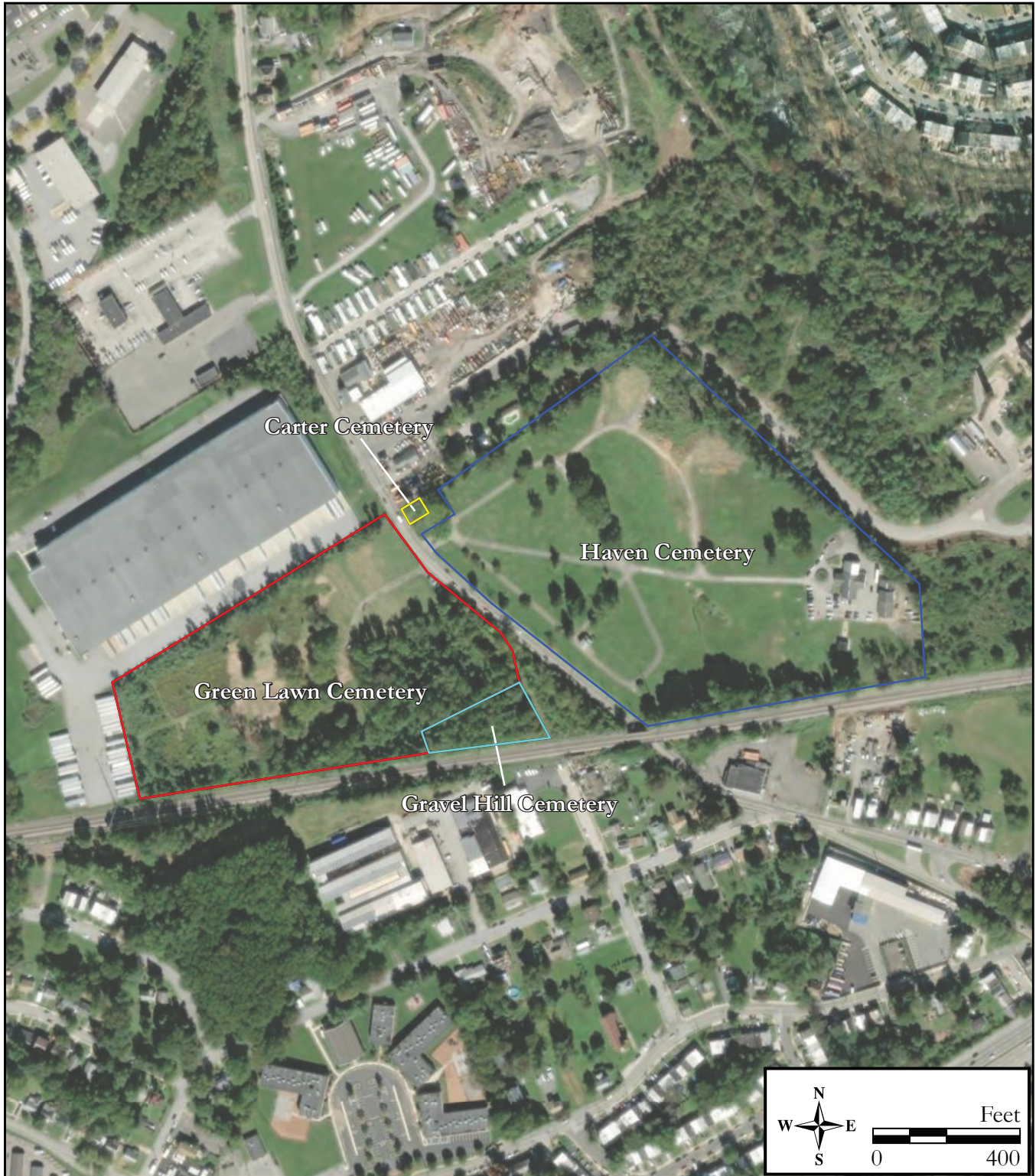

Figure 1.4: Aerial map of Green Lawn Cemetery, Gravel Hill Cemetery, Carter Cemetery, and Haven Cemetery (World Imagery, ESRI 2022).

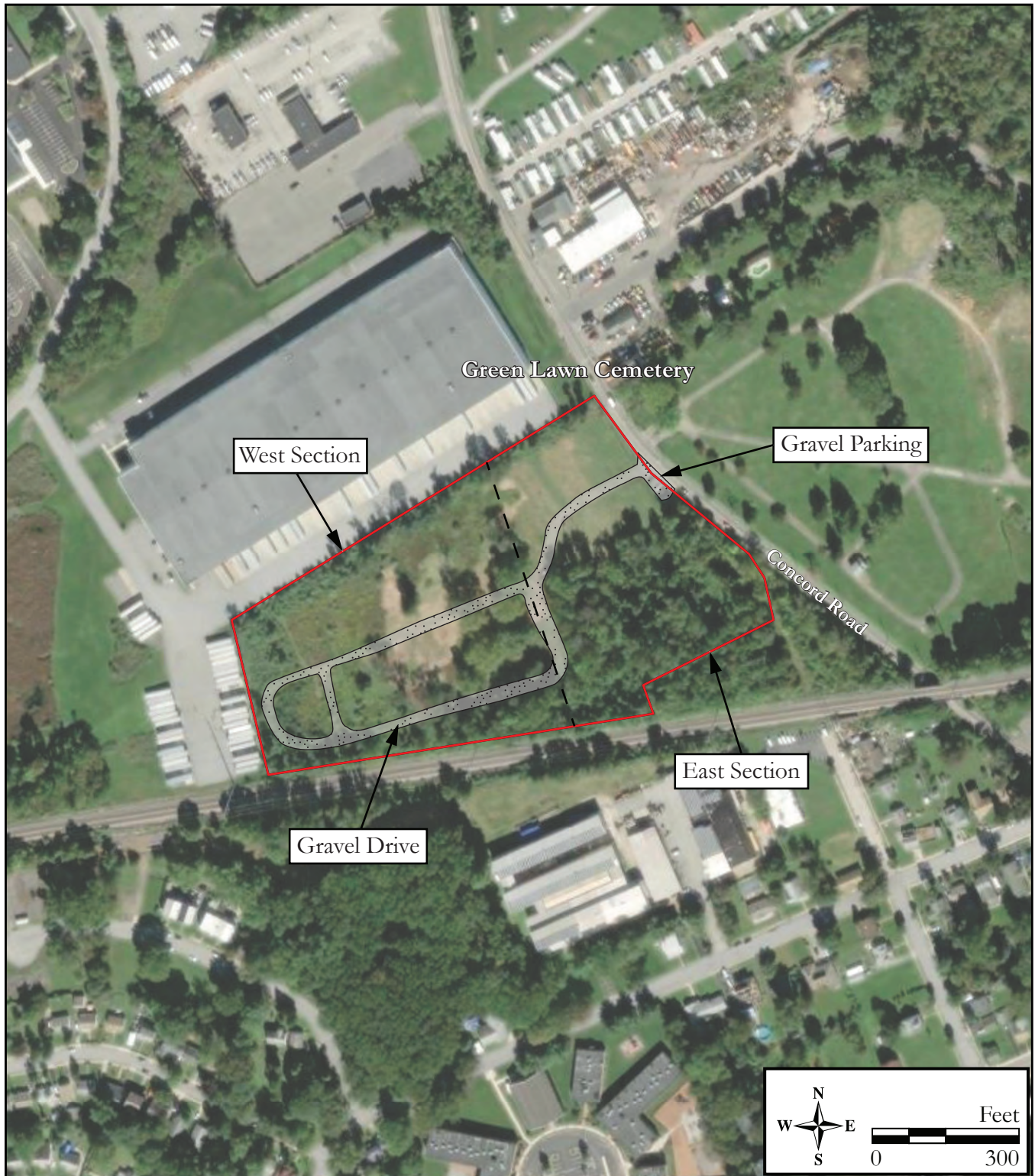

Figure 1.5: Aerial map of Green Lawn Cemetery showing sections, the gravel drive and parking. A dashed line divides the two sections, which are visually distinguished by how they are maintained (World Imagery, ESRI 2002).



Figure 1.6: 1965 aerial photograph of Green Lawn Cemetery property (Penn Pilot Historical Aerial viewer, <https://datacommons.maps.arcgis.com/apps/View/index.html>, accessed February 22, 2023).

In the preparation of this preservation plan, RGA staff used preservation planning strategies and instructional material available on the NPS website, as well as adding new creative strategies that are applicable to Green Lawn Cemetery. RGA followed the broad requirements of the Secretary of the Interior's Standards for Rehabilitation and NPS's *Preservation Brief 48: Preserving Gravemarkers in Historic Cemeteries*, which is considered the industry standard. *Preservation Brief 48* addresses each aspect of cemetery preservation and provides baseline guidance that must always be followed for any project involving cemeteries. Additionally, RGA consulted the Chicora Foundation Inc.'s *Recording Historic Cemeteries: A Guide for Historical Societies and Genealogists* and Lynette Strangstad's *A Graveyard Preservation Primer*.

There are myriad resources on cemetery preservation and planning written by conservators, historic preservationists, landscape architects, and arborists available online. States such as Alabama, Illinois, and Texas, and Prince Georges County, Maryland, have published historic cemetery preservation guides, but the *Historic Cemeteries Preservation Guide of Michigan* is the most thorough and detailed on the conservation of gravestones and monuments. The Massachusetts Department of Conservation and Recreation has a section titled "Guidelines for Preservation Planning" in their publication *Preservation Guidelines for Municipally Owned Historic Burial Grounds and Cemeteries*, third edition (2009). The Massachusetts guidelines "offer a compendium of information directly related to the preservation, restoration, rehabilitation, reconstruction, management and care of the Commonwealth's municipally owned historic burial grounds and cemeteries" (Massachusetts Department of Conservation and Recreation 2009:13). RGA consults these and other cemetery preservation and conservation resources regularly.

A section of the Pennsylvania Historical and Museum Commission (PHMC) website is devoted to the preservation of historic burial grounds and cemeteries. PHMC's website offers guidance on cemetery issues such as the developmental history of Pennsylvania cemeteries; Pennsylvania cemetery laws; tools for cemetery documentation; funerary symbolism typical of Pennsylvania; guidelines for preservation planning for historic burial grounds and cemeteries; and guidelines for the treatment of cemetery components. RGA recommends that Green Lawn Cemetery's stewards consult PHMC's website (<http://www.phmc.state.pa.us/portal/communities/cemetery-preservation>) and use their cemetery survey forms to document the cemetery and its gravemarkers.

Fieldwork

RGA strategically planned Jason Harpe's meeting with the stewards of Green Lawn Cemetery to maximize the project's limited budget and timeline. Mr. Harpe devoted a full day of meeting time and fieldwork to Green Lawn Cemetery because it is the largest of the pilot program's three cemeteries and is experiencing several different types of challenges.

On Wednesday, January 18, 2023, Jason Harpe of RGA visited Green Lawn Cemetery and met with cemetery stewards Clarence "Al" Grasty, Twyla Simpkins, and Janet Baldwin. Ms. Simpkins is a retired English teacher, local historian, community activist, and the founder and director of the Yes We Can Achievement & Cultural Center in Chester, Pennsylvania. Ms. Baldwin and Mr. Grasty are retired from the educational system, and Mr. Grasty has seven family members buried at Green Lawn Cemetery. Janet Baldwin has been documenting decedents buried at Green Lawn Cemetery for more than four years. Bertha Jackmon of PHG also attended the meeting.

After introductions, Ms. Jackmon relayed to the cemetery stewards the details of the African American Cemetery Pilot Program and outlined PHG's mission and history. Mr. Harpe spoke of his academic background and vocational skills in historic preservation and detailed how cemetery preservation changed the trajectory of his career and became the major focus of his professional pursuits. The group decided to spend the first part of the day focusing on each of the steward's connection to Green Lawn Cemetery.



Figure 1.7: Jason Harpe, RGA's Director of Cemetery Conservation, with Green Lawn Cemetery stewards Clarence Grasty, Janet Baldwin, and Twyla Simpkins at the cemetery on Wednesday, January 18, 2023 (Courtesy of Twyla Simpkins).

Mr. Grasty spoke at length about the legal hurdles the stewards have faced as they work to secure legal title to the cemetery property and was candid about the hardships he endures as the sole provider of lawn and landscape management at the cemetery. Grasty and the cemetery stewards are steadfast in their pursuit to obtain legal counsel and establish a nonprofit organization recognized by the Internal Revenue Service under code 501(c)(3) so that they can receive tax-deductible contributions to help preserve and maintain Green Lawn Cemetery. Currently, the stewards are collaborating with an attorney who has agreed to provide his professional services pro bono (Figure 1.7).

Ms. Simpkins and Ms. Baldwin explained their efforts to document and promote the history of Green Lawn Cemetery through recordation, public programming, collaborative efforts, and a video on their website (<https://www.greenlawnchesterpa.com>). Ms. Baldwin and Mr. Grasty have marked each row in the cemetery's eastern section with laminated cards mounted on plastic stakes, and Ms. Baldwin maintains a three-ring binder with printed inventories of decedents buried in this section. Ms. Baldwin records decedent information on index cards and includes them in photographs she captures of their corresponding gravemarkers. In 2019, Ms. Simpkins and her organization Yes We Can Achievement & Cultural Center collaborated with the Scribe Video Center in Philadelphia to produce the documentary *Beyond the Sunset: The Story of Green Lawn Cemetery* spotlighting Green Lawn Cemetery and its history. Organizers premiered the documentary at the MJ Freed Performing Arts Theatre in Chester, Pennsylvania, and have uploaded the documentary to the Green Lawn Cemetery website.

After meeting with Green Lawn cemetery stewards, Mr. Harpe walked the cemetery grounds, took photographs, and assessed the cemetery's physical condition. Mr. Harpe also walked through Gravel Hill Cemetery, adjacent to Green Lawn, and took photographs. He did not formally assess Gravel Hill's current condition because it is outside the scope of this project.

2.0 PHYSICAL DESCRIPTION AND BRIEF HISTORY OF GREEN LAWN CEMETERY

Physical Description

Green Lawn Cemetery (PIN #07000028800) at 48 Concord Road in Aston, Delaware County, Pennsylvania, is an African American community cemetery that is not currently accepting interments. Shelby Spain identified Green Lawn Cemetery as possessing characteristics of an Independent Legacy African American cemetery with a high level of integrity and a period of significance from 1907 to 1972. The 8.5-acre cemetery is on a polygon-shaped lot in an area of industrial and commercial buildings in Aston.

Three cemeteries are found in the vicinity of Green Lawn Cemetery. Gravel Hill Cemetery (PIN #7000028802), an African American cemetery that was operational between circa 1866 and 1907 (but accepted burials during the 1930s), is located on a heavily wooded adjacent lot southeast of Green Lawn Cemetery (Burg 2022:2). The historic Carter Family Cemetery (PID #7000025701), established around 1736 by members of the white Carter Family, and the Haven Memorial Cemetery (PID #7000025600), an African American cemetery established in 1938, are east of Green Lawn Cemetery across Concord Road. The Carter Family Cemetery is enclosed by stone walls, while none of the African American cemeteries have enclosures. Green Lawn Cemetery's heavily wooded north, west, and south sides buffer the cemetery from the Refresco Beverage warehouse and the CSX Transportation railroad, respectively. All four cemeteries are located approximately one-quarter mile from Interstate 95 and one mile from downtown Chester (Burg 2022:1)

Green Lawn Cemetery is accessed by a single lane drive off Concord Road that extends east to west through the middle of the cemetery. The drive loops south at the property's western edge and runs parallel to the active CSX Transportation railroad to the eastern front section of the cemetery. The cemetery is bounded on the north by Refresco Beverage's 240,000 square foot warehouse and parking lot; on the east by Concord Road; on the south by the CSX Transportation railroad; and on the west by a large parking lot where Refresco Beverage parks their tractor trailer shipping containers. A gravel driveway along the cemetery property's eastern edge extends from the small parking area between Concord Road and the cemetery entrance into the Gravel Hill Cemetery property (see Figure 1.5).

The cemetery's landscape is level but slopes east towards Concord Road at the property's eastern edge. A narrow, graveled strip along Concord Road at the property's east elevation allows for parking outside the cemetery. One-quarter of the cemetery grounds (at the eastern end of the property) are grassed and well-maintained by cemetery stewards. Large trees on the property are widely spaced across the western part of the property and along the property's northern, southern, and western edges (see Figure 1.5).

The cemetery's marked graves are arranged in a linear fashion from north to south with burials oriented east to west. Except for the tallest monuments in each section, there is an overall uniformity maintained by gravemarkers of nearly equal height, and an absence of fences around family plots. The markers are reflective of the types found in African American cemeteries including pedestal tombs, pulpit markers, die-on-base, tab-in-socket, military service markers, commercial concrete markers, folk concrete markers, and lawn-style markers. The markers are crafted of marble, concrete, and granite. Some graves are marked subtly with metal funeral home markers and concrete blocks, and a small number of plots for individuals and families have enclosures demarcated by concrete blocks, cast concrete, or brick (Figures 2.1–2.23).

Green Lawn Cemetery, like many African American cemeteries, has topographic (grave) depressions, or sunken areas caused by burials. Older graves without modern concrete burial vaults sink over time once the grave shaft fill settles and the coffin collapses. Depressions appear in a pattern (mostly in north–south oriented rows) and indicate an unmarked grave when an associated marker is not present. In certain cases, subtle depressions can be observed by a slightly different shade of grass (i.e., from increased moisture retention) or during the early dawn or dusk when the sun appears at an angle.



Figure 2.1: Gravel driveway off Concord Road at Green Lawn Cemetery's eastern edge
Photo view: North; Photographer: Jason Harpe; Date: January 18, 2023.



Figure 2.2: Carter Family Cemetery, east of Green Lawn Cemetery across Concord Road
Photo view: Northeast; Photographer: Jason Harpe; Date: January 18, 2023.



Figure 2.3: Gravel driveway off Concord Road at Green Lawn Cemetery's eastern edge
Photo view: West; Photographer: Jason Harpe; Date: January 18, 2023.



Figure 2.4: Gravemarkers near the cemetery's southeast corner
Photo view: South; Photographer: Jason Harpe; Date: January 18, 2023.



Figure 2.5: Laminated cards that denote section and row numbers
Photo view: West; Photographer: Jason Harpe; Date: January 18, 2023.



Figure 2.6: Gravel driveway that runs in and out of the cemetery
Photo view: East; Photographer: Jason Harpe; Date: January 18, 2023.



Figure 2.7: Underbrush between the cemetery and the CSX Transportation railroad at the property's southern edge
Photo view: South; Photographer: Jason Harpe; Date: January 18, 2023.



Figure 2.8: Vines and underbrush in the Gravel Hill Cemetery, southeast of Green Lawn Cemetery
Photo view: Northwest; Photographer: Jason Harpe; Date: January 18, 2023.



Figure 2.9: Vines, underbrush, gravemarkers, and trash between the cemetery and the CSX Transportation railroad at the property's southern edge
Photo view: South; Photographer: Jason Harpe; Date: January 18, 2023.



Figure 2.10: Thick underbrush near the cemetery's western edge
Photo view: Northwest; Photographer: Jason Harpe; Date: January 18, 2023.



Figure 2.11: Trash receptable near the middle of the cemetery
Photo view: West; Photographer: Jason Harpe; Date: January 18, 2023.



Figure 2.12: Road extending east to west near the cemetery's southern edge
Photo view: West; Photographer: Jason Harpe; Date: January 18, 2023.



Figure 2.13: Road extending north to south through the middle of the cemetery
Photo view: North; Photographer: Jason Harpe; Date: January 18, 2023.



Figure 2.14: Gravemarkers and road near the cemetery's southern edge
Photo view: North; Photographer: Jason Harpe; Date: January 18, 2023.



Figure 2.15: Thick underbrush and gravemarkers near the cemetery's northern edge
Photo view: West; Photographer: Jason Harpe; Date: January 18, 2023.



Figure 2.16: Thick underbrush and gravemarkers near the cemetery's northern edge
Photo view: North; Photographer: Jason Harpe; Date: January 18, 2023.



Figure 2.17: Thick underbrush and gravemarkers near the cemetery's northern edge
Photo view: North; Photographer: Jason Harpe; Date: January 18, 2023.



Figure 2.18: A small area of the cemetery, extending from south to north, that is mowed regularly by descendants of people buried in this section
Photo view: North; Photographer: Jason Harpe; Date: January 18, 2023.



Figure 2.19: A small area of the cemetery that is cleared routinely by descendants of people buried in this section

Photo view: Northeast; Photographer: Jason Harpe; Date: January 18, 2023.



Figure 2.20: A small area of the cemetery that is mowed regularly by descendants of people buried in this section

Photo view: North; Photographer: Jason Harpe; Date: January 18, 2023.



Figure 2.21: Gravel Hill Cemetery near Green Lawn Cemetery's southern boundary
Photo view: Northeast; Photographer: Jason Harpe; Date: January 18, 2023.



Figure 2.22: Trash in the Gravel Hill Cemetery, in an overgrowth area south of the Green
Lawn Cemetery
Photo view: South; Photographer: Jason Harpe; Date: January 18, 2023.



Figure 2.23: Trash along the cemetery's wooded northern edge
 Photo view: West; Photographer: Jason Harpe; Date: January 18, 2023.

Brief History of Green Lawn Cemetery

The following brief history is abstracted from the Request for National Register Eligibility with DOE attachment on Green Lawn Cemetery prepared by Dr. Steve Burg of Shippensburg University on October 31, 2022.

Laurence Murray Sr., an African American owner of a coal dealership in Chester, opened Green Lawn Cemetery in 1907 when the town's African American population was growing and its segregated burial grounds were running out of space. On February 5, 1907, Murray and his wife Mollie purchased four lots totaling 8.5 acres by taking out a mortgage of \$10,000. A February 27, 1907, article in the Chester Times spotlighted the Murray's plans: "Lawrence Murray, proprietor of the coal yard at Fifth and Reaney streets, who recently purchased the Carr Property, near Felton Station, is organizing a cemetery. The new burial ground for Negroes will be known as the Greenlawn Cemetery."¹ On April 24, 1907, Murray incorporated Green Lawn Cemetery with the mission "to maintain a public cemetery with the privileges incident thereto, to purchase the necessary real estate, lay out the same into suitable avenues, divide the same into burial lots, and dispose of the same for the purposes of sepulture." The corporation's five initial subscribers were Lawrence Murray Sr., his two sons Lawrence Jr. and Bradford, and J.H. Miller, M.D., and Charles J. Wilson. Lawrence Murray Sr. served as the corporation's president, and Bradford Murray and Lawrence Murray Jr. were Assistant Secretary and Treasurer, respectively. On May 29, 1907, the elder Murrays sold the four lots they purchased in February 1907 to the Green Lawn Cemetery corporation, making it responsible for repaying the \$10,000 mortgage.

Green Lawn Cemetery became the primary burial location for African Americans in Chester after Union A.M.E. Church discontinued interments about 1900, and Mount Olive Burial Ground and Gravel Hill Cemetery ran out of burial plots during the first decade of the twentieth century. During

¹ The cemetery's name was historically spelled Greenlawn and is now spelled Green Lawn.

this time, discriminatory policies prohibited African Americans from being interred in Chester's public cemeteries. Green Lawn remained the primary burial location for Chester's African American community until Haven Memorial Park Cemetery opened in 1937, east of Green Lawn Cemetery across Concord Road (see Figure 1.4).

The Green Lawn Cemetery Corporation has owned and operated Green Lawn Cemetery for more than 100 years. Lawrence Murray Sr. sold his coal yard in 1912 to serve as superintendent and devote all his attention to managing the cemetery's operations. Murray's management tenure was short-lived; he died of oral cancer on April 15, 1915. He is buried at Green Lawn Cemetery, and his gravemarker is inscribed with "Founder Green Lawn Cemetery Co. 1907." Lawrence Murray Jr. succeeded his father as manager of the cemetery and served in this capacity for eight years before dying on February 11, 1923. He is buried beside his father, and they share a headstone. After Lawrence Murray Jr.'s death, the cemetery's management passed to his brother Bradford Murray, who ran it until his death on July 9, 1934. Under Bradford's superintendency, the corporation opened a new section and sold plots on an installment plan. Bradford is also buried at Green Lawn Cemetery, and his gravemarker reads "Supt. of This Cemetery 1914 to 1934."²

Mary Murray took over management of Green Lawn Cemetery upon her husband's death in 1934 and operated it with her son Bradford Murray Jr. who worked as a laborer at the cemetery. Mary Murray died in 1951, and Bradford oversaw the management of the cemetery until his death in 1985 at the age of 79. Both Mary and Bradford Murray Jr. are buried at the cemetery near their other family members.

Gravemarkers

Based on estimates from cemetery stewards Twyla Simpkins and Janet Baldwin, Green Lawn Cemetery has roughly 2,000 burials but there is not an approximate corresponding number of gravemarkers on the property. As of February 2023, contributors to Green Lawn Cemetery's FindAGrave.com page added 1,078 memorials (entries), but a yet undetermined number of these memorials have digital photographs of death certificates or obituaries instead of gravemarker photographs to prove the decedents' interment at the cemetery. The cemetery has a plethora of above-ground gravemarkers in the western rear section that are barely visible due to overgrown grass and weeds. The stewards should facilitate clearing this section of the cemetery so they can make a more accurate count of the cemetery's gravemarkers.

Green Lawn Cemetery has two sections which can be visually distinguished by how they are maintained. The eastern section fronts on Concord Road and is divided by a gravel driveway that runs east to west through the cemetery. This section is heavily grassed, and the cemetery stewards mow it regularly and remove grass and weeds around the gravemarkers with weed eaters. There is an overall uniformity maintained by gravemarkers of nearly equal height, and a lack of fences and coping around family plots. The marked graves are arranged in a linear fashion from north to south with burials oriented east to west. The gravemarkers are primarily die-on-base, plaque, and lawn-style gravemarker forms and are made of marble and granite. They are set directly into the ground or mounted to a base of similar material. The gravemarkers in this section possess a high level of material integrity, but some of the upright gravemarkers have been detached from their bases and are lying flush with the ground.

The cemetery's western section occupies over half of the property and is characterized by overgrown grass and weeds. The majority of the gravemarkers in this section are granite die-on-base forms that date from the 1930s to the 1970s. The cemetery's largest and most unique monuments are in the western section. A partially polished granite obelisk stands nearly six feet tall over the grave of Reverend Henry Wright (1862–1911) and was "Erected by People's Choral Society [of] Philadelphia," and a partially polished granite die, base, and cap monument memorializes members of the Union A.M.E. Church of Chester who were buried in the church's cemetery between 1829 and 1900 and were re-interred at Green Lawn Cemetery in February 1955.

² Burg writes in his manuscript that Bradford Murray's gravemarker is inscribed "Supt. of This Cemetery, 1914 to 1934," but Murray may have only served as superintendent from 1923 to 1934. Bradford Murray's gravemarker is not pictured on Green Lawn Cemetery's Findagrave.com page.

Interspersed throughout the cemetery's western section are folk concrete markers, a type not found in the cemetery's eastern section. These markers date between the 1910s and the 1980s. Concrete markers in some cases reflect a family's inability to pay for expensive granite and marble monuments, but can also be evidence of a desire to have their loved one's memorial made by local craftsmen. Two tall and impressive cast concrete obelisks with illegible attributes for the decedents rise from the middle of the cemetery. A simple arched-top, cast concrete tablet with crudely impressed attributes marks the grave of Myrtle Thompson (d. March 9, 1919), and a modest and respectful cast concrete cross for James W. Brown (d. 1982) stands stately among commercial granite gravemarkers at the middle of the cemetery.

Nearly 10 percent of the documented decedents at Green Lawn Cemetery (roughly 250) are military veterans whose graves are marked by marble government-issued tablets, lawn-style markers, and bronze plaques mounted on lawn-style markers in the cemetery's western section, reflecting the styles of markers the government issued to military veterans during the twentieth century. Green Lawn Cemetery's stewards and the Chester community refer to this area as Veterans Row and have held periodic ceremonies at the cemetery over the years to recognize and honor the veterans' service. (Figures 2.24–2.37)



Figure 2.24: Granite die-on-base and plaque markers in a regularly maintained area near the middle of the cemetery

Photo view: North; Photographer: Jason Harpe; Date: January 18, 2023.



Figure 2.25: Granite die-on-base and plaque markers in a regularly maintained area near the middle of the cemetery
Photo view: North; Photographer: Jason Harpe; Date: January 18, 2023.



Figure 2.26: Granite die-on-base and plaque markers in a regularly maintained area near the middle of the cemetery
Photo view: West; Photographer: Jason Harpe; Date: January 18, 2023.



Figure 2.27: A granite lawn-style gravemarker enclosed by plastic fencing
Photo view: North; Photographer: Jason Harpe; Date: January 18, 2023.



Figure 2.28: Underbrush around marble and granite die-on-base gravemarkers
Photo view: Southwest; Photographer: Jason Harpe; Date: January 18, 2023.



Figure 2.29: Marble Government-issue gravemarkers for military veterans at the cemetery's northern edge

Photo view: Northeast; Photographer: Jason Harpe; Date: January 18, 2023.



Figure 2.30: Marble cradle grave that is partially underground
Photo view: South; Photographer: Jason Harpe; Date: January 18, 2023.



Figure 2.31: Cast concrete ground-supported tablet
Photo view: North; Photographer: Jason Harpe; Date: January 18, 2023.



Figure 2.32: Cast concrete ground-supported tablet
Photo view: West; Photographer: Jason Harpe; Date: January 18, 2023.



Figure 2.33: Concrete obelisk
Photo view: North; Photographer: Jason Harpe; Date: January 18, 2023.



Figure 2.34: Cast concrete cross
Photo view: West; Photographer: Jason Harpe; Date: January 18, 2023.



Figure 2.35: A round granite marker
Photo view: West; Photographer: Jason Harpe; Date: January 18, 2023.



Figure 2.36: A granite obelisk for Rev. Henry Wright (1862–1911) engraved: “Erected by People’s Choral Society, Philadelphia” “Our First Director”
Photo view: Southwest; Photographer: Jason Harpe; Date: January 18, 2023.



Figure 2.37: Granite monument erected in February 1955, when decedents of the Union AME Churchyard (1829–1900) were re-interred at Green Lawn Cemetery
Photo view: North; Photographer: Jason Harpe; Date: January 18, 2022.

Recent History

While Green Lawn Cemetery is recognized as a sacred and significant place, its gravemarkers and monuments have suffered from deferred maintenance and damage caused by natural and man-made forces. As a privately owned cemetery, Green Lawn has an absentee owner and no perpetual care fund. Over the last 20 years, community leaders have worked collectively on periodic fundraising drives, cleanup efforts, educational programs, and attempts to generate public support for the cemetery's preservation.

In 2018, the family of Alexander McClay Williams placed a 100-pound granite lawn-style gravemarker at Green Lawn Cemetery during a ceremony to acknowledge his burial there and ensure that the story of his 1931 wrongful execution at the age of 16 would not pass into obscurity. Williams was a local African American youth who was wrongfully accused of stabbing a white woman 47 times with an ice pick in October 1930. Samuel Lemon, a Neumann University administrator, stated during the ceremony that “to live in the hearts of those we leave behind is not to die.” Lemon has researched and collected information on the case for over 30 years to fully exonerate Williams (Lubrano 2018). On Monday, June 13, 2022, a Delaware County, Pennsylvania, court officially exonerated Alexander McClay Williams of this 90-year-old egregious injustice (Gomez 2022).

In December 2019, Twyla Simpkins and the Yes We Can Achievement & Cultural Center premiered a documentary on Green Lawn Cemetery at the Lightbox Theater at International House on the University of Pennsylvania campus. The documentary was part of a program collectively named “Precious Places – Community History Project.” Titled “Beyond the Sunset: The Story of Green Lawn Cemetery,” the documentary features short clips of individuals discussing their experiences at the cemetery and their ancestors who are buried at the cemetery. One notable theme in this documentary is the disappointment expressed by interviewees over the lack of maintenance and care the cemetery has received over many years.

The stewards of Green Lawn Cemetery organized volunteer clean-up days throughout 2020 and 2021. In November 2022, the stewards organized an event to honor military veterans buried at Green Lawn Cemetery. The event recognized up to 200 veterans from wars dating back to the Civil War, four of whom were Buffalo soldiers. Organizers held a special tribute to the Rothwell family who are believed to be the first African American family to move to Chester County in 1851. A descendant of Private Isaac Rothwell presented a brief genealogical sketch of the Rothwell family; a re-enactor delivered a short history of the Buffalo soldiers; and students from a local school read the names of all veterans interred at Green Lawn Cemetery.

In October 2022, Dr. Steven Burg wrote and submitted to the Pennsylvania HPO an exemplary Request for National Register Eligibility with DOE that currently stands as the most authoritative document on Green Lawn Cemetery. Listing in the National Register of Historic Places, while mainly honorary, will establish Green Lawn Cemetery as a historically and culturally significant African American resource that has been recognized on the federal level for its local and state significance. This acknowledgment from the NPS will support claims from the stewards of Green Lawn Cemetery that the site has the requisite importance to qualify for grant funds to support its preservation.

3.0 OVERALL ASSESSMENT OF GREEN LAWN CEMETERY

Grounds Maintenance and Management

Overall, Green Lawn Cemetery is in fair condition. Years of neglect, vandalism, and infrequent and improper lawn care practices have resulted in damaged, displaced, and sunken gravemarkers; overgrown grass and weeds; and trash being dumped on the property. Grass has grown over what could be interpreted as either gravemarkers or small broken sections of concrete curbing. Gravemarkers with multiple components are damaged and displaced in family burial plots. Flush lawn-style markers in the cemetery's western section are barely visible because grass and weeds cover them (Figures 3.1–3.3).

Fortunately, Clarence Grasty now maintains the grass in the eastern section of Green Lawn Cemetery. Over the past five years, Mr. Grasty has been assisted by various individuals in the community who have an interest in clearing the overgrowth from the cemetery's western section. Family, Incorporated of Brookhaven, Pennsylvania, and Greg Humphries have assisted Mr. Grasty on numerous occasions, but their assistance has been much less frequent lately because of other commitments. Descendants of some individuals buried in the cemetery clear paths from the road leading through the cemetery to individual gravemarkers and family plots in the cemetery's western section, but it does not appear that they intend to widen these paths and contribute to the larger effort to clear this section for overgrown grass and weeds (Figures 3.4–3.5).



Figure 3.1: Heavy underbrush covering gravemarkers near Green Lawn Cemetery's northern edge

Photo view: North; Photographer: Jason Harpe; Date: January 18, 2023.



Figure 3.2: Heavy underbrush covering gravemarkers near Green Lawn Cemetery's northern edge
Photo view: West; Photographer: Jason Harpe; Date: January 18, 2023.



Figure 3.3: Heavy underbrush covering gravemarkers near Green Lawn Cemetery's northern edge
Photo view: Northeast; Photographer: Jason Harpe; Date: January 18, 2023.



Figure 3.4: The well-maintained section of burials near Green Lawn Cemetery's southeast corner
Photo view: Northwest; Photographer: Jason Harpe; Date: January 18, 2023.



Figure 3.5: The well-maintained section of burials near Green Lawn Cemetery's northeast corner.
Photo view: Southwest; Photographer: Jason Harpe; Date: January 18, 2023.

Green Lawn Cemetery is identified by a small rectangular piece of granite mounted to a concrete base. The sign has the engraving “GREEN LAWN CEMETERY” and stands to the north of the entrance road to the cemetery. The sign is in good condition and consistent with the size of the gravemarkers in this section. Hollow metal posts painted white flank the cemetery entrance road but do not currently support a gate, fence, or cable to prevent access when the cemetery is closed to the public.

A narrow, one-lane, unpaved access driveway runs throughout the property. A short section of the drive was once paved but is now largely graveled, and the longest section throughout the cemetery’s western section is unpaved. During fieldwork, RGA staff assessed nearly all the western section on foot due to the standing water on the driveway and ruts created by cars after heavy rains. The driveway potentially covers some burials, and any future re-grading of this road should be considered very carefully as to not disturb any burials beneath it. Displaced gravemarkers flank this road and vehicular traffic in the cemetery could cause further damage (Figures 3.6–3.7). Parking for the cemetery is available near the property’s eastern edge along Concord Road, but the presence of ruts on and off the side of the cemetery road indicate that people are parking their cars outside of the designated area.

Green Lawn Cemetery’s character defining features including burials in rows and family plots unmarked by walls or other enclosures; circulation provided by a single unpaved loop road; and the presence of both commercially made and folk upright headstones. The loss of any of these character defining features will erode the overall ambience of a cemetery and alter the visitor’s experience. Therefore, maintenance activities and improvements should seek to restore and preserve these character defining features for visitors and future generations. Ongoing consultation with landscape architects, arborists, archaeologists, cemetery conservators, and stonemasons may be necessary.

Green Lawn Cemetery’s landscape issues can be successfully addressed over time, and there are some positive things that RGA identified while conducting fieldwork. Little foot traffic in the cemetery may contribute to the absence of dog feces on the cemetery property. Sadly, this is a problem RGA has noted in nearly every large cemetery where we have conducted conditions assessment or done conservation work. Some municipal cemeteries maintain strict rules prohibiting dogs on the property, but many do not. Green Lawn Cemetery does not appear to suffer from incidents with pests such as groundhogs or other types of burrowing animals found throughout Pennsylvania. If this ever changes, cemetery stewards should contact Chester County’s Penn State Extension.

Green Lawn Cemetery stewards are doing a good job keeping the grass mowed and weeds at bay in the cemetery’s eastern section, and inventorying and documenting interments in the cemetery’s eastern section. RGA applauds their recent demarcation of rows in the eastern section with laminated cards mounted to stakes.

Gravemarkers Deteriorated Conditions

Green Lawn’s gravemarkers and monuments have sustained damage from vandalism and mechanized equipment; display atmospheric staining, soiling, and some biological growth; and have been neglected intermittently over the past 40 to 50 years. The cemetery has been plagued throughout its history with frequent management changes, inconsistent maintenance, and a lack of recognition for its cultural significance. Local organizations have spearheaded cleanup efforts at the cemetery over the past 10 years, but there has not been a pragmatic approach to long-range planning to sustain the cemetery.

Gravemarkers are leaning, displaced, broken, sunken, covered by grass, missing components, and are deteriorating. The marble and concrete gravemarkers are in the most immediate need of leveling, conservation, and restoration. Granite die-on-base gravemarkers are the cemetery’s predominant type and are to a certain degree, when compared to the marble and concrete gravemarkers, sound and stable. Granite became one of the most popular stones during the 1880s and remains the preferred stone material for gravemarkers and monuments because it is hard, heavy, and durable (Anson-Cartwright 1998:12). The granite die-on-base gravemarkers at Green Lawn do not display an accelerated level of



Figure 3.6: Parts of gravemarkers along the road running through Green Lawn Cemetery.
Photo view: North; Photographer: Jason Harpe; Date: January 18, 2023.



Figure 3.7: Displaced gravemarkers along the road running through Green Lawn Cemetery.
Photo view: South; Photographer: Jason Harpe; Date: January 18, 2023.

deterioration, but they show atmospheric staining and biological growth, and many of the dies are not secured to their accompanying bases. Die-on-base gravemarkers tend to tilt if the bases were set directly on the ground without any type of aggregate foundation to provide stability to counteract shifting or the effects of gravity (King 2004:92). Some of the dies are no longer oriented in their original position on the base because water has infiltrated the space between the die and base, causing “walking,” or shifting, during freeze-thaw cycles. During the freeze-thaw cycle, water that infiltrates open spaces in the stone can expand in volume by nearly 10 percent and cause a die to rise off the base and settle in a disoriented position when the water thaws.

Broken gravemarkers, particularly those made of marble and concrete, that are displaced and laying on the ground for extended periods of time have sunk and been overtaken by grass. Deterioration of these displaced and broken pieces is accelerated by constant exposure to moisture in the soil, lawn mowers and weed eaters, and herbicides. Marble is very porous and susceptible to “sugar decay,” a phenomenon “in which acid precipitation attacks along the joints or boundaries between the calcite crystals that comprise marble” and “the grains or crystals are ultimately loosened and can be brushed off like granulated sugar” (Anson-Cartwright 1997:8).

Unlike many cemeteries, the gravemarkers and monuments observed at Green Lawn Cemetery do not appear to have inappropriate previous repairs. The only extant materials used to secure stone components of gravemaker types such as die-on-base and pedestal tombs is the original mortar or monument-setting compounds. Many historic cemeteries display ingenious but ill-suited repairs that are contrary to conservation standards. The absence of previous inappropriate or damaging repairs to Green Lawn’s gravemarkers is ideal because it limits the potential of compromising the integrity of the stone during future restorations (King 2004:123).

Some gravemarkers that are currently upright are leaning more than 15 degrees into their respective rows. Leaning stones may lean because they have shifted, have been purposefully dislodged, or simply because of gravity. Ground-supported tablets that are leaning could become warped and, in the worst case, could break due to their own weight (King 2004:92).

4.0 PRESERVATION PLAN

Resolve Ownership Issues

Green Lawn Cemetery has ownership issues just like other African American cemeteries not associated with churches or municipalities. Green Lawn Cemetery, Inc. currently owns the cemetery, but cemetery stewards Clarence Grasty, Twyla Simpkins, and Janet Baldwin (not officially associated with the corporation or Murray family) plan to apply for nonprofit status under the Internal Revenue Service’s code 501(c)3 so that they can pursue ownership of the cemetery and receive tax-deductible contributions.

Laurence Murray Sr., an African American businessman and entrepreneur, organized and designed Green Lawn Cemetery, incorporating it April 24, 1907 (Burg 2022:12). Murray’s purpose was to maintain “a public cemetery with the privileges incident thereto, to purchase the necessary real estate, lay out the same into suitable avenues, divide the same into burial lots, and dispose of the same for the purposes of sepulture.” Three generations of the Murray family successfully operated Green Lawn from 1907 through the 1980s.¹ After Bradford Murray Jr., Laurence’s great-grandson, died in 1985, the family suspended regular maintenance at the cemetery, but burials continued.

Murray family descendants argue that their family has not abandoned the cemetery, but a visit to the cemetery suggests otherwise. RGA encourages the current volunteer stewards of Green Lawn Cemetery to continue their efforts to establish a nonprofit organization recognized under the Internal Revenue Service Code 501(c)3 to take over management, apply for grants, and receive tax-deductible contributions to support the preservation and maintenance of the cemetery. The stewards should continue their efforts to secure an attorney to assist them as they navigate through taking ownership of Green Lawn Cemetery.

Establishing a nonprofit organization to take ownership, preserve, and maintain Green Lawn Cemetery is a top priority.

Obtaining Permission

Green Lawn Cemetery stewards should draft and present to the owners of Green Lawn Cemetery an agreement that outlines the stewards’ plan for future preservation and maintenance at the cemetery. The agreement needs to address permission for the cemetery stewards to access the cemetery on a regular basis.

It is important for Green Lawn Cemetery’s stewards to have a written and signed agreement with the owners of Green Lawn Cemetery specifying the stewards short-term and long-range plans for the cemetery. This will ensure that any physical changes to the cemetery that the stewards plan to make will not be considered vandalism.

Access and Security Controls

Access to Green Lawn Cemetery’s grounds is a concern because of issues such as unauthorized burials, vandalism, and littering. Cemetery stewards are aware that large trucks access the cemetery grounds to dump loads of dirt near the southern and western edges of the property and use the gravel drive between the cemetery property and Concord Road to dump trash on the Gravel Cemetery property (Grasty 2023). The cemetery is accessible along its southern edge, close to the CSX Transportation railroad, and people have dumped clothes, funerary urns, household items, beer bottles, and even mattresses on burial plots and around gravemarkers (see Figures 2.7 and 2.9). Fencing the southern edge of the property may be cost prohibitive

¹ Three generations of Murray family members who managed Green Lawn Cemetery are buried in the cemetery.

at this point, but the cemetery stewards should consider this as part of their long-range plans for the site. There is no fencing at the cemetery's northern edge, but RGA staff did not observe any trash at this elevation during fieldwork. The only exception is the property's northeast corner where there are collections of clay flowerpots, metal signs, funerary urns, and beer bottles (see Figure 2.23).

Green Lawn Cemetery is inactive, but stewards do not currently have a plan in place to address calls from people with claims that their family members own a burial plot in the cemetery. It is possible that interments occur without the permission or knowledge of Green Lawn's stewards. Twyla Simpkins told Mr. Harpe during his site visit that someone contacted her recently and said that an elderly relative has documentation that she paid for a burial plot at Green Lawn Cemetery and planned to be buried there. The stewards should contact the current owner of the cemetery any time they receive a call or email from a person claiming to have paid for a burial plot and planning to be interred at the cemetery.

Access to the cemetery by the heavy equipment required to excavate graves is possible only through the unsecured gravel drive at the cemetery's entrance. Although two iron posts flank the driveway at this location, no barrier across the entrance is present (see Figure 2.3). The cemetery stewards should replace the two iron posts with more stable and aesthetically pleasing posts between which they can hang metal gates or stretch a cable. The chain or cable, which they can install quickly and at a relatively low cost, should be marked with reflectors and mounted high enough that it is clearly visible to vehicles and pedestrians as a barrier. Other barriers are also possible, including hedge plantings or large boulders. If the hedges or boulders are successful in eliminating vehicular access from those areas, the installation of a fence may not be necessary. The cost and time required for the installation of fencing or plantings will depend on the final selection of style and extent (Figure 4.1).

A boundary feature at the main entrance drive road off Concord Road with a locked gate or cable at the entrance will prevent unauthorized heavy equipment and other vehicular access to the cemetery during hours that the cemetery is closed to the public. The cemetery stewards do not want to discourage pedestrian access to the grounds; therefore, they should not install any obstacles that impede pedestrian access. Solid privacy-type fences are discouraged because they serve to shield vandals or other troublemakers who have made their way into the cemetery from detection (Strangstad 1988:18).

Signage

To deter unauthorized interments, loitering, and vandalism, RGA encourages cemetery stewards to install a sign at the main entrance drive that gives the cemetery's hours (i.e., dawn to dusk), rules (i.e., no gravestone rubbings, clean up after your dog, no loitering, no interments without prior authorization) and contact information (i.e., for more information or to volunteer, report vandalism, or to arrange vehicular access, contact Green Lawn Cemetery's stewards) (Figure 4.2–4.4). Cemetery stewards should notify local law enforcement of the posted hours and encourage them to deter visitors after hours. The cemetery stewards should check with local officials regarding any requirements or ordinances prior to posting the signs. Local sign companies and online sign providers can make signs quickly and at a low cost.

Green Lawn Cemetery stewards should discourage grave rubbings, a process where images of gravestone carvings are captured by placing a sheet of paper over the carvings and rubbing with a pencil, crayon, or other utensil. This process can cause permanent damage when the writing medium extends off the paper and onto the stone itself, and the pressure placed on the marker during the process can cause the gravemarker to topple. Damage to stones, such as delamination or splitting, can also be made worse through the impacts of grave rubbings.

Green Lawn Cemetery stewards should report vandalism or observed damage to the local authorities. Documentation serves to keep the cemetery stewards' records complete and may be invaluable in associated criminal or civil proceedings. Criminal and civil cases can take years to make their way through the legal system; it is in the cemetery stewards' best interest to rely on detailed and complete



Figure 4.1: Aluminum gates at the entrance to St. Luke Episcopal Church's Cemetery in Lincolnton, North Carolina.
Photographer: Jason Harpe.



Figure 4.2: Signage with cemetery rules at the entrance to the historic Mt. Hope African American Cemetery in Raleigh, North Carolina.
Photographer: Jason Harpe.



Figure 4.3: Signage with cemetery rules at the entrance to the historic Mt. Hope African American Cemetery in Raleigh, North Carolina.
Photographer: Jason Harpe.



Figure 4.4: Signage at St. Luke's Episcopal Church's Cemetery in Lincolnton, North Carolina.
Photographer: Jason Harpe.

records made at the time, rather than someone's long-term memory.

Cemetery Mapping and Site Clearing

Over half of Green Lawn Cemetery is overgrown, particularly on its west side. This growth, which includes grasses, shrubs, weeds, and an assortment of other woody plants makes it almost impossible to access portions of the cemetery, in addition to obscuring gravemarkers and other cemetery features. This growth can be a safety concern for visitors searching for burials in these areas, creating tripping hazards and the possibility of allergic reactions to some of the weeds and grasses. While conducting fieldwork, RGA staff were not able to walk through some sections without stepping on small, granite lawn-style gravemarkers that are almost completely engulfed by tall grass and weeds.

Although the preparation of a site map and documentation are generally recommended prior to a clearing project (Strangstad 1988:42), the thickness and extent of the overgrowth in the western section of Green Lawn Cemetery makes documenting the site significantly more difficult and less accurate, even if the mapping is done in the winter when much of the plant material has died off or is dormant. The cemetery stewards have established a cyclic maintenance schedule for the eastern front section of the cemetery and have taken steps to properly map and document the gravemarkers in this section. They have printed and laminated cards that have the section and row numbers on them and have mounted the cards to small stakes at the south end of each row. It is recommended that the stewards remain steadfast on their regular maintenance schedule for the east section while choosing small areas of the overgrown west section to clear so that it too can be mapped and documented.

The first impulse for many organizations is to rush into these overgrown areas with a bushhog or large zero-turn mower, or to broadcast a multi-spectrum herbicide. These approaches can cause significant damage and loss of information in a cemetery setting. When clearing a cemetery, it is important to ensure that no gravemarkers or other landscape features, including deliberate funerary plantings, fieldstones, broken stones, and plot markers, are moved prior to documentation. The use of plain, undecorated fieldstones as gravemarkers is documented in African American cemeteries, as well as in other circumstances where the financial resources were not available to purchase a custom headstone (Little 1998:36; Kruger-Kahloula 1989:33). Much of the information that can be gleaned from informal landscape features is based on their physical location within the cemetery; for example, gravemarkers that are moved from their original placement are no longer gravemarkers, since they lose their association with the remains of the deceased. Moving stones also obscures family and other relationships that may be evident from the stone's location relative to those of other individuals. Moving a stone is a decision that must be made carefully. Stones should not be moved to make straight rows, create pathways or to "correct" the direction way they are facing.

If it is necessary to move stones or stone fragments (i.e., to prevent theft or further damage), their location and orientation should first be fully documented on paper, in photographs, and ideally with scaled maps with GPS coordinates. Ideally, these fragments should be documented, clearly identified, and stored in a safe, dry place; however, this is often impractical due to the lack of appropriate storage facilities and/or the large number or size of pieces requiring curation. In these cases, the burial of stone fragments behind their associated standing "parent stone" is acceptable; these should still be fully documented prior to burial. For both on-site burial and off-site curation, documentation should include the location at which the fragment was found, the gravemarker or other landscape feature to which it belongs, orientation, a sketch, and a photograph. No fragments or bricks should be discarded because they will be important for any future stone conservation. If the pieces are to be buried, a sketch map and notes describing the placement of the fragments in relationship to the parent stone must also be included. Unidentifiable fragments, where the parent stone cannot be determined, should be buried at the nearest of a few carefully documented locations.

To properly bury fragments, dig a hole wide enough that the fragments can lay flat without overlapping or impinging on one another. Although a depth of 10 to 15 inches is recommended (Strangstad 1988), only dig as deep as is necessary to minimize subsurface impacts, about six to eight inches deeper than

the thickness of the stone to be buried. Place approximately two inches of clean sand in the bottom and place the stone flat and face up in the sand. Cover with additional clean sand, and finish filling the hole with the previously excavated soil and sod (Strangstad 1988). If only a small quantity of clean sand is needed, bags of sandbox sand can be purchased at local garden centers; for larger quantities, contact a landscape supply company. This sand will help keep moisture drained away from the stone, as well as providing a visual clue to the presence of fragments when they are recovered in the future.

In clearing vegetation, RGA does not recommend the use of herbicides such as Roundup to eradicate grass around gravemarkers or monuments. The routine use of herbicides such as Roundup is strongly discouraged because of the adverse effects it has on stone. Gravemarkers can wick the salts in herbicides and cause conditions such as spalling (the formation of a gypsum crust on marble), as well as other types of deterioration (Striegel, Gale, Church, and Deitrich-Smith 2004:6). Dead grass from mowing the grass too close to the ground and the use of herbicides also opens the ground up to erosion and weeds.

Clearing should be done with hand-held clippers, with care taken not to accidentally nick or damage gravemarkers. Once the bulk of the overgrowth has been removed, string trimmers with light-gauge nylon cord (no heavier than 0.09-inch) can be used in areas where there are no markers or other cemetery features. To prevent damage to burials or other subsurface features, plants should not be pulled out of the ground by their roots. Instead, trim unwanted plants close to the ground and paint the cut stem with an appropriate herbicide. This will limit the amount of herbicide that both individuals and stones are exposed to. In addition, this approach limits the amount of herbicide present in the soils, permitting further plantings (such as ground cover or grass seed) to grow.

Following the above guidelines, site clearing can be done either by a contract landscaper or by supervised volunteers. Regardless of whether paid or volunteer resources are used, it is anticipated that the clearing project will take place over several seasons. To facilitate mapping and recordation, clearing should begin in areas where visibility, even in winter when plant growth is dormant, is limited. This will enable basic mapping to be completed, so that recordation can move forward.

Currently, descendants of people buried at Green Lawn periodically visit the cemetery each year to clear underbrush around and leading to their ancestors' burial plots and gravemarkers from the main drive through the cemetery. The cemetery stewards should attempt to contact these descendants and ask if they would be willing to expand their clearing efforts, even if only by 10 or 15 feet on each side of the row.

Goatscaping

One solution to the problem of overgrown grass and weeds in the cemetery's western section is grazing goats or "goatscaping." To many stewards this method may seem unconventional, but owners and stewards of other historic cemeteries have successfully used goats and sheep to clear overgrown understories. In 2021, volunteers at St. Matthew's historic church in Cork County, Ireland, brought in sheep to remove overgrowth around the cemetery's gravemarkers. Audrey Buckley, Cork County Councilor, explained to BBC News that she learned about "goatscaping" while visiting Wales. The goats cleared unwanted vegetation from churchyards and "can remove weeds in a more environmentally friendly way than power trimmers while presenting less danger to fragile tombstones" (Gershon 2021). After the sheep and goats had eaten layers of vines and brush, they ate the grass around the headstones. Because of the animals' work, a committee was able to register more than 400 headstones in the cemetery.

People have used goats to remove invasive plants from cemeteries that range in size from a small family cemetery in Tennessee to large areas in and around the Historic Congressional Cemetery in Washington, D.C. In 2017, Bob Davidson of Murfreesboro, Tennessee, hired a company called The Goat Guys to remove dense vegetation from the Gannaway Cemetery that was located on his property.

Around 60 goats cleared invasive plants such as privet, honeysuckle vines, bamboo, and poison ivy from the cemetery (DeGennaro 2017). Administrators of Historic Congressional Cemetery have used goats at least three times between 2013 and 2015 to clear invasive species of vegetation from large mature trees on property around the cemetery. Paul Williams, president of the Historic Congressional Cemetery, said that “this is a unique project that combines natural and cultural resources, providing the perfect solution for us since we are located so close to the Anacostia River edge,” and “we don’t want to utilize chemicals due to our riverside location and because of our membership only, off-leash dog walking program” (Dawkins 2013).

Stewards of historic cemeteries are not the only people associated with historic sites who have used or have considered using goats to reduce invasive and unwanted vegetation in public spaces. In May 2022, the goats of Pittsburgh-based company Allegheny Goatscape cleared underbrush on a heavily wooded tract of Historic Hanna’s Town in Hempfield, Pennsylvania. The Westmoreland Historical Society, which manages the Hempfield historic site, used the goats to clear underbrush for the expansion of walking trails through the site (McMarlin 2022).

In 2018, Dr. Steve Burg’s students at Shippensburg University created a brochure based on an undergraduate research project that focused on the use of livestock to maintain historic cemetery grounds. The students’ conclusions on the feasibility, cost-effectiveness, and sustainability of using livestock such as sheep and goats included the following:

- 2–3 hair sheep lamb wethers could maintain a historic cemetery
- Selling the sheep at the end of the season means the practice is low-cost or could generate a profit
- Less expensive and labor intensive than traditional gas-powered lawn mowing
- Less pollution/carbon emissions than mowing
- Sheep could draw potential visitors
- Can add additional character and interest to site
- Small lambs are little risk to historic tombstones
- Goats better for tight spaces and to eliminate invasive species

Their research uncovered some potentially negative effects including:

- Potential problems of flower consumption, sheep rubbing against the gravestones, fecal matter, and selective feeding
- Danger of goats climbing and standing on headstones
- Local code issues
- No prior scholarly or academic research found
- Anecdotal evidence about use of goats and sheep in cemeteries at NPS sites, at Congressional Cemetery
- No studies about the impact of livestock on historic cemeteries
- Goats eventually create paths on the landscape

Using goats to clear overgrown grass and weeds at Green Lawn Cemetery is a viable consideration, but Dr. Burg pointed out to Mr. Harpe in a February 18, 2023 email that “the first and biggest issue is whether people with loved ones in the cemetery would find it offensive or disrespectful,” and “animals also present some logistical challenges because Green Lawn Cemetery is not fenced.”

Green Lawn Cemetery’s stewards should explore the possibility of using livestock (goats and/or sheep) to clear the overgrown grass and weeds in the western section of the cemetery because they do not currently have money or a volunteer workforce to properly clear and maintain this section.

Recordation

Although recordation is generally considered one of the first priorities in cemetery preservation and management, RGA recommends site clearing at Green Lawn Cemetery as a preliminary step so that

the overgrown western section can be completely cleared, and all cemetery features can be properly recorded. This section of the plan includes projects that will help fully document the cemetery and its burials: a ground-penetrating radar (GPR) survey, creating a map, data collection, data entry, research, and photographic documentation.

Cemetery recordation includes an inventory of gravemarkers (permanent stones, fieldstones, and temporary markers) and all landscape features. Landscape features include roadways, fences, gates, trees, bushes, statuary, and plot boundary markers. These features are documents of the history of the site; in addition, they may suggest the location of interments where the gravemarkers have either disappeared or never existed. Researchers have noted that many African American cemeteries purposefully display little or no formal landscaping; “trees and shrubs are generally native to the area, though the use of ornamental vegetation and plantings to mark graves is not uncommon” (MTSU Center for Historic Preservation 2016). This becomes a challenge during site recordation when it becomes necessary to determine if a specific plant has been purposefully placed, or if it is a weed. The only clue to resolving this dilemma may be in the plant’s location. When in doubt, the plant should be recorded.

Gravemarkers at the Green Lawn Cemetery include professionally carved stones such as granite and marble, stamped metal “temporary” gravemarkers with paper or punched tape inserts, and concrete gravemarkers made by family or friends. The cemetery stewards should record all of them. They should record the plot and row markers of marble and granite, as well as concrete curbing, wooden edging, and stonework around family plots. It is also important to record depressions in the cemetery landscape. The lack of grave vaults and subsequent settling of soils at burial locations is typical for African American cemeteries, resulting in depressions that mark the locations of graves that may otherwise be invisible (MTSU Center for Historic Preservation 2016).

Before the cemetery stewards begin recording the cemetery and its features, they should make sure they have the following supplies:

- Inventory forms, online or paper, including extra copies in case of errors
- Clipboard (if using paper)
- Mechanical pencil
- Paper Mate Pink Pearl or Prismacolor Magic Rub erasers
- Notebook
- Digital camera
- Personal care items such as sunscreen, bug spray, poison ivy soap, Benadryl, and first aid kit

Conduct a Ground-Penetrating Radar (GPR) Survey

Ground-penetrating radar has been successfully utilized on historic period archaeological sites, including cemeteries, for several decades in the eastern United States. Geophysical survey methods, including GPR, are non-invasive approaches to identifying and mapping below-surface objects and unmarked graves, and for visualizing the current topography of the ground surface in relation to these underground anomalies (Conyers 2006b). Ground-penetrating radar is effective on historic cemeteries (King et al. 1993). This method of remote sensing allows a glimpse into what may lie underground and can serve as one of many bases from which archaeological excavations can be undertaken. Geophysical survey methods are also used to identify possible prehistoric earthworks and monuments; large, buried soil features (i.e., fortifications and trenches) on battlefield sites; and spatial organization of early historic settlements, trading posts, farmsteads, and tavern sites, among others (Cornett and Ernenwein 2020; Ewen 2019; Heckman 2005; Horsley et al. 2014; Kvamme 2003).

The results from GPR and other remote sensing methods do not usually involve the identification of specific features. Identifying potential graves in historic cemeteries does not usually involve the identification of physical human remains (i.e., skeletons) (Lowry 2016), but rather the difference in reflections from pulsed radar energy into the ground from the GPR antenna (Conyers 2006a). As the pulses encounter varying sub-surface features, they are reflected to the GPR unit in varying degrees of strength and transmission time. Thus, changes in soil compaction and chemistry may transmit

a contrasting signature than the surrounding matrix. For example, when using GPR to delineate cemeteries, usually a grave shaft, casket or coffin, spaces/voids, vaults, or burial goods are detected as dissimilar from the surrounding natural strata (Lowry 2016). Transmission time is the amount of time it takes for the radar pulse to be reflected to the receiving antenna and is interpreted as depth (i.e., the longer the transmission takes the deeper the object lies).

The objective of the GPR survey is to identify the location of marked graves and potential unmarked burials within the limits of the survey area. A GPR survey can identify subsurface features, such as grave shafts or coffins, without disturbing the ground surface, and provide the location of marked graves and potential unmarked burial anomalies. Field conditions, such as tree roots, debris, and rocks could affect the results of the survey. Contrast in soils is important for detecting subsurface anomalies such as burials. Over time, distinctions in the soil may be diminished. Since contrast in soils is reduced over time, older burials may be difficult to identify though survey without post-processing (Figures 4.5–4.6).



Figure 4.5: Cayla Cannon, RGA's Geophysical Specialist, conducting a ground-penetrating radar (GPR) survey at the Kiser-Huffstetler Cemetery in Lincolnton, North Carolina.

Photographer: Jason Harpe.

Create a Map

Green Lawn Cemetery covers a large area, so creating one large map for the cemetery would require the help of professionals. Mindful of this, cemetery stewards and volunteers should be able to create sectional maps on sheets of graph paper. The stewards and volunteers should assign an inventory number to each feature including headstones, footstone, and monuments, as well as missing headstones and missing footstones (McGahee and Edmonds 2007:15). The map should indicate the location and orientation of each gravemarker. Each physical feature (i.e., gravemarker, curb, fence, post, ornament, and row marker) should be assigned a unique number. The cemetery stewards will use this number to link associated written records, photographs, notes, maps, and other information. Using a computer database, they can also use this number to link more extensive research information such as genealogical data and service records to the individual headstones and burial locations.

RGA recommends that the cemetery stewards consider using professional services to map the above-ground features at Green Lawn. Utilization of an instrument, such as a total station (i.e., computerized surveying equipment), will allow the efficient production of an accurate and detailed map of all above-ground landscape features while simultaneously identifying each of these with a unique number. If mapping the entire cemetery at once is not feasible due to clearing that must be completed or financial

Kiser-Huffstetler Cemetery
Crouse, Gaston County, North Carolina
 Ground-penetrating Radar Survey, April 2021

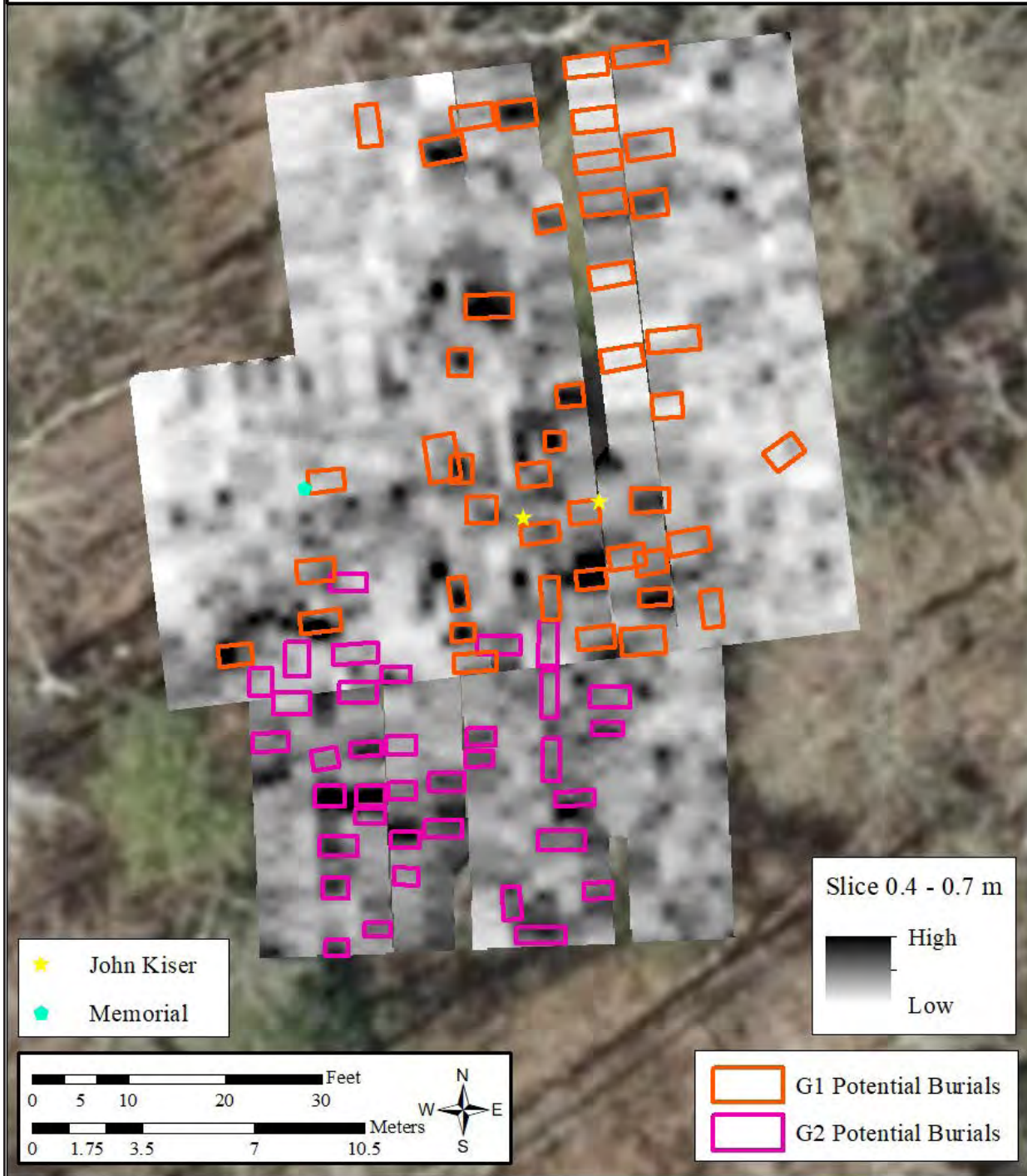

Figure 4.6: A total of 80 potential burials were identified through post processing during the GPR survey of the Kister-Huffstetler Cemetery. This number includes 44 potential marked and 36 potential unmarked burial anomalies. This graphic shows potential burials in Grids 1 and 2 on a time slice map at 0.4 to 0.7 meters below the surface.

constraints, an overall map can be prepared in sections. Datum or reference information must be clearly indicated on all maps; this is especially important if mapping is done in stages, to ensure the final map is accurate. This process will take several days in the field and may span several weeks depending on visibility (amount of vegetation, time of year), weather, and the level of detail requested (i.e., just gravemarkers or gravemarkers and other landscape features such as plantings). Additional time will be required following fieldwork to process the data and to produce maps and accompanying data files.

Data Collection

Stewards should complete standardized survey forms like those provided on the cemetery preservation and recordation section of PHMC's website for each landscape feature. When completing these forms, cemetery stewards and volunteers should not use pens with colored ink; a pencil is preferred, though black ink may also be used. Both pencil and black ink are more archivally stable than colored inks, extending the stability of the original documents. For gravemarkers, the cemetery stewards should record on the survey form the recording date; type of gravemarker (headstone, footstone, family marker, etc.); size of the marker; description of material (marble, granite, concrete, fieldstone, zinc, etc.); condition of the marker; name of the deceased; vital dates (birth and death); description of the carving (motifs and styles); stonecutter and engraver marks; exact inscription; and any other identifying characteristics. This step includes taking a photograph of the gravemarker. Finally, the cemetery stewards should verify the accuracy and completeness of the survey forms while in the field.

Volunteers can complete this stage of the recordation process under close supervision by the cemetery stewards or project consultants. It is important that all gravemarkers are completely and accurately recorded. A project coordinator can assign volunteers a particular sequence of gravemarkers to record or a series of completed survey forms to review, to verify that the information is correct. The cemetery stewards or project consultant should provide a short orientation and training session for all volunteers to familiarize them with the terminology on the standardized forms.

Data Entry

Cemetery stewards and volunteers should enter all data collected "on the ground" (including photographs) into a master database organized by gravestone numbers. This will make the data easily searchable and accessible. Cemetery stewards and volunteers can conduct data entry and field survey simultaneously. No one should discard original survey forms following data entry; instead, they should keep the survey forms in the Green Lawn Cemetery archive as both historical documents and as a "paper backup" that is available for re-entry should anything happen to the computer database.

Green Lawn Cemetery stewards may wish to create their own database framework using a program such as Microsoft Access or another computer database, or they may wish to use a pre-formatted alternative. Volunteers who are familiar with the database software can perform data entry. Original field survey forms should remain in a centralized location; if someone wishes to do data entry at home, they should work from copies. A project coordinator should ensure that all forms are entered correctly. Volunteers who are doing the data entry should also take part in the short orientation and training session attended by the volunteers working to record the data in the field.

The rate of data entry varies, depending on the users' familiarity with the computer software, typing speed and accuracy, and the amount of information recorded for a particular marker (a long inscription, for example). A reasonable expectation is 5 to 9 records entered per hour (approximately 7 to 12 minutes each).

It is critical that the paper forms and the database, whether purchased pre-formatted or created, are consistent—each should have the same fields, in the same order, and collect information in the same format (for example, if it is a yes/no checkbox on the paper form, the database entry for that feature should only accept yes or no).

The cemetery stewards may consider using an Excel spreadsheet or Google Sheet to record all gravemarkers and site features until they are able to purchase Microsoft Access or similar product. Google Sheets is a cloud-based spreadsheet application that can function as a lightweight database that stores data in a structured way similar to most database management systems.

Research

Research is the one of the most important parts of a cemetery preservation plan and should be conducted throughout the project to support past documentation and uncover new information on the history of the cemetery and its decedents. The dearth of primary materials on African American cemeteries and their decedents can be problematic for researchers, but developing an understanding of the primary materials held in public repositories and the digital records available online will help uncover materials otherwise thought to be non-existent, missing, or destroyed. Researchers can assemble the history of their cemetery and biographical information on the decedents from primary and secondary resources.

Researchers can find biographical information on their cemetery's decedents at repositories and in sources such as churches, funeral homes, burial associations, and in death certificates. Other sources include newspaper obituaries and other types of death notices, family histories, bibles, diaries, correspondence, probate records, mortality schedules, military service records, tax records, and tabular charts created by genealogists. The cemetery stewards can find research leads from Green Lawn Cemetery's page on FindAGrave.com. Contributors to the page have uploaded photographs of decedents buried at Green Lawn Cemetery, as well as their ancestors, who may or may not be buried at the cemetery.

The cemetery stewards should research Delaware County and Chester County death certificates and document each person whose death certificate lists Green Lawn cemetery as their burial location. They can find digital copies of Pennsylvania death certificates for the years 1906–1972 on PHMC's website (<https://www.phmc.pa.gov/Archives/Research-Online/Pages/Ancestry-PA.aspx>).² The stewards can enter all information in the death certificate into a database form or a simple Microsoft Word fillable form like the one in Appendix F. Jason Harpe, RGA's Director of Cemetery Conservation, used this strategy on a previous project that resulted in two printed volumes on African American burials in Lincoln County, North Carolina. Harpe arranged one of the volumes by decedents' last names and the other volume by burial location.

Dr. Steve Burg has researched and written a thorough report on Green Lawn Cemetery's history, significance, and integrity and has submitted it to the Pennsylvania State Historic Preservation Office for a DOE for listing in the National Register of Historic Places. Green Lawn Cemetery's stewards can build on the foundation that Dr. Burg has built with his research to uncover more stories on decedents buried at the cemetery and develop relationships with members of the descendant community in Delaware County and Chester County to tell a fuller story.

Photographic Documentation

Cemetery stewards, volunteers, and researchers can take photographs of the cemetery, gravemarkers, and landscape features with a high-quality SLR or DSLR digital camera, but people who have a smartphone can capture photographs and video using one or more built-in digital cameras. It is imperative that the stewards and researchers ensure that their smartphone's camera is set to a high resolution, between 5 MBs and 8 MBs. Both Android and iPhone phones allow for changing the resolution of photographs. For smartphone users with the newest generations of the Android operating system, the steps are as simple as opening the camera application, clicking on Settings in the bottom left corner, clicking on Resolutions, and making sure that they have the resolution set at the highest possible quality. iPhone users should go to their Settings, click on Camera, then Formats, and select Most Compatible so they can save the file as a JPEG, which is a more widely compatible format.³

2 The Pennsylvania State Archives has a partnership with Ancestry.com to digitize family history records in the State Archives and make them available online.

3 Stewards can find phone-specific instructions online.

The stewards should choose a file hosting service such as Dropbox (they can download the app to their cellphone) where they can store photographs taken with their cellphone. Dropbox is free up to 2 gigabytes for both iOS and Android. Other photograph storage apps include Google Photos, iCloud, Microsoft OneDrive, and Flickr. Once users store photographs on an application, they should download them to an external hard drive to ensure that they are backed up properly.

The best photographs are taken straight on so that you capture the entire gravemarker. This may require kneeling or lying on the ground in front of the gravemarker.

The stewards should periodically organize all their digital photographs so that they are easily retrievable. They should take lots of photographs because cellphones have high-capacity internal storage and ample space on their SD card. They should also take photographs of areas around the gravemarkers to help with contextualization. This means stepping back from the gravemarker to capture a burial plot enclosure if it has one, stonecutter's or engraver's markers, grave goods, and plantings.

If the cemetery stewards and volunteers become very serious about photographing gravestones and monuments, they should invest in a good, small powerful flashlight with a high lumen value. They should also buy a good tripod and a reflector. Carry a garden sprayer with you when you plan to take photographs of gravestones and monuments. Use a scale bar and if you don't have one just use something like a coffee cup from Starbucks. Do not take photographs of gravemarkers and monument with people in the background (Figure 4.9–4.12).

A good resource for learning how to take better photographs of historic gravemarkers and monuments is the Spade & the Grave blog: <https://spadeandthegrave.com/2020/09/26/photography-of-gravestones-for-a-historic-survey-a-how-to-guide>.

The stewards should contact the Delaware County Camera Club and invite them to Green Lawn Cemetery to take photographs of the gravemarkers and monuments. The camera club could participate in some of the stewards' future programs and celebrations at the cemetery.

Records Management

Creating a Basic Inventory

The cemetery stewards do not currently have materials related to the history of Green Lawn Cemetery and records on burials, but there may be some historical materials on the cemetery with Ms. Simpkins. If this is the case, one of the key priorities for the stewards is to create a basic inventory of the amount and type of materials present. This basic document serves as a starting point for future organizational planning and will inform future decisions and approaches to the cemetery's records. This list includes information on the contents of the boxes and storage location.

It is not necessary at this stage to have a Green Lawn Cemetery archive organized at a single location (in fact, this process can help in determining the organization of the archives later). When planning, it may be more efficient to inventory and re-house the collection at the same time. Stewards should re-house records in acid-neutral banker boxes with a pH level ranging from 7.1 to 8.1 until they are able to purchase acid-free, archival file boxes.

Assign all boxes and containers housing cemetery records a unique identifier. One method is to sequentially number boxes according to their location; for example, if Ms. Simpkins three boxes and two filing cabinet drawers of documents, unique identifiers can be Simpkins Box 1, Simpkins Box 2, Simpkins Box 3, Simpkins File 1, Simpkins File 2. The same applies to materials that Janet Baldwin has created, specifically gravemarker inventories created in spreadsheets, and printed and stored in three-ring binders. Label the exterior of each box or container with its unique inventory location information (on cardboard boxes, use a permanent marker on the body of the box not the lid), being careful not to write on any of the documents. For drawers or other containers that you do not wish to write on, use tie-on tags or stickers.

Figure 4.7: Soapstone ground-supported tablet of Abraham Ree (d. 1779), Steele Creek Presbyterian Church, Charlotte, Mecklenburg County, North Carolina. Photographer: Jason Harpe.

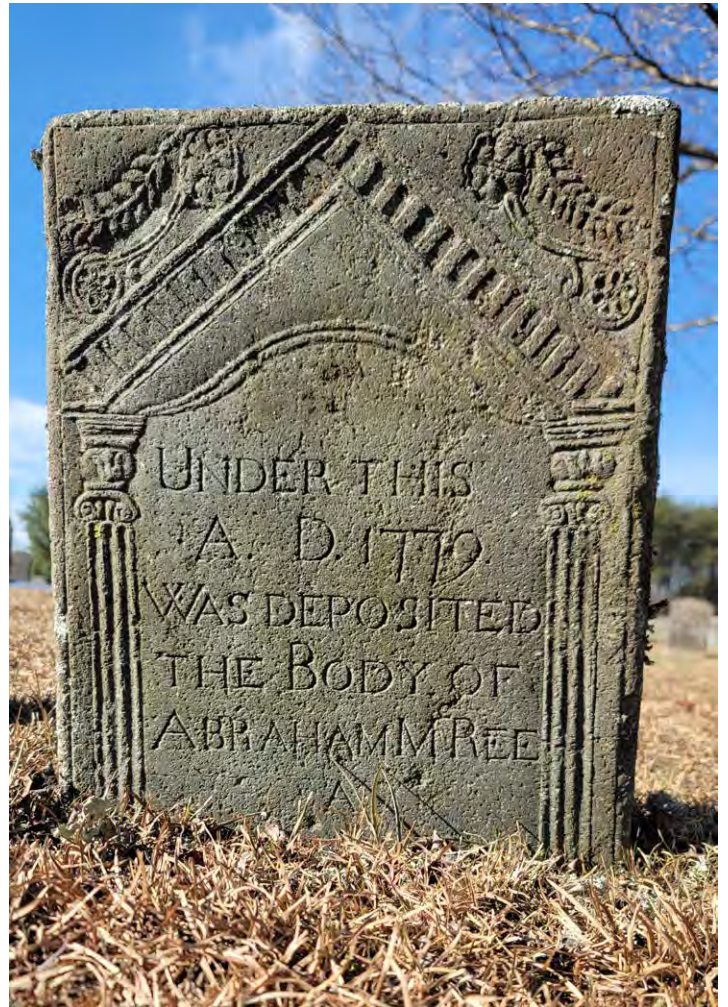

Figure 4.8: Soapstone ground-supported tablet of Margaret Waller (d. 1824), Bethel Presbyterian Church, Clover, York County, South Carolina. Photographer: Jason Harpe.

Figure 4.9: A granite die-on-base gravemarker for Mattie M. Nolen (1850–1913), Long Creek Presbyterian Church Cemetery, Bessemer City, Gaston County, North Carolina. The photographer lit the gravemarker with a reflector.

Photographer: Jason Harpe.



Figure 4.10: The photographer lit a marked fieldstone in a cemetery for enslaved persons with a reflector.

Photographer: Jason Harpe.

On a sheet of paper, list the title of each folder found within a specific container (the box list), followed by the date range and type of documents that it contains. For example, “Simpkins Box 1, Folder 1, Financial Records 1986–1995, Receipts.” Use title information already present on the folder; if this is not self-explanatory, provide additional information in the “Notes” section. Also include the approximate size of the folder, calculated as its thickness measured in linear feet/linear inches. The stewards should record the total size of the box/container, also in linear feet/linear inches. Information on the size of the collection is critical when applying for grants, budgeting for supplies, or for any repository the stewards may approach regarding the donation of the collection.

A copy of each box list should be included in its respective box, and a reference copy of the entire inventory should be kept at each location where they store parts of the collection. Each steward should keep a copy of the original master box list.

Storage Conditions

The storage environment of documents is critical for their survival. Paper-based documents and photographs, the most common materials found in archival collections, are highly susceptible to environmental conditions such as high humidity, light exposure, acids and other chemicals, and pests. A considerable amount of information is readily available on these topics. In general, however, ideal conditions for a mixed archival collection (paper, photographs, video, etc.) include a stable relative humidity of approximately 50 percent, a stable temperature of 65–70°F, low light levels, and storage of like materials with like materials (i.e., photographs with photographs, paper with paper, etc.).

Notes Regarding Current and Future Files

Green Lawn Cemetery is inactive and should not generate any new burial records. As the cemetery stewards expand their community outreach and fundraising endeavors, people may come forward and donate copies of documents, photographs, and other materials. The cemetery stewards should encourage these donations and plan for future growth of the archives.

Organization

Green Lawn Cemetery’s stewards do not currently have any burial records for the cemetery, but they should consider developing a records management program for materials they may acquire in the future. They should organize the materials (film, paper, photographs) and keep them separated by type. Documents (such as meeting minutes, financial statements, press releases, etc.) should also be filed separately from one another. As the collection grows, the stewards should consider buying archival file folders for their active files.⁴ This will help ensure the stability of the documents. Unbuffered file folders are recommended for general usage and are suitable for both paper documents and photographs. Also, be certain to order file folders, and not sheets of folder stock.

Collections Policy and Deed of Gift

During fieldwork, Mr. Harpe learned that Twyla Simpkins has been receiving and accepting materials related to Delaware County and Chester County history from people who are aware of her efforts to preserve and promote the county’s history. Ms. Simpkins attended the meeting with Mr. Harpe and other stewards driving a U-Haul van that she said was full of historical material that people had given her.⁵ The stewards should keep any records and historical information on Green Lawn Cemetery separate from materials on other aspects of the county’s history.

The preparation of a collections policy will help guide the cemetery stewards as they accept items. A successful collections policy and associated Deeds of Gift also establish the legal ownership and copyright status of materials transferred into the stewards’ possession. The legal ownership and copyright status of materials in the collection is a consideration for any repository. The collections policy can be a very simple statement of what items the stewards will accept from donors. Cemetery stewards should consider the following questions when considering donations: Will the stewards

4 Vendors should purchase archival file folders and acid-free boxes from vendors such as Gaylord, University Products, and Talas Online.

5 Ms. Simpkins transported the material in the U-Haul van because someone stole the copper water pipes from the Yes We Can Achievement & Cultural Center, so the building has no heat and she has no other place to store the material.

accept genealogical information on individuals buried at Green Lawn Cemetery? What about general family information that is not necessarily specific to individuals interred at Green Lawn? Will the stewards accept personal belongings? The policy should require that donors sign a Deed of Gift form, transferring copyright and property rights to the stewards, and the cemetery stewards should be prepared to turn down offered items that do not meet their collections policy. If possible, they should have a list of suitable museums or archives to which they can refer people if they are not interested in accepting the donations.

Basic information about an accession should be recorded as part of a collections policy. This should include a basic description or identification of the records taken in, the date of transfer, and the name of the donor. This summary accession information is often kept as an active list that is added to each time a new item is brought into the collection. Each accession is usually given a unique identifier; one archival standard is to use the year of donation followed by a consecutively assigned number (for example, the first item donated in 2008 has the accession number 2008.001; the second has the accession number 2008.002; etc.). These unique identifiers are then marked on the document being donated (usually lightly and in pencil on the reverse). This unique number also identifies the accession file for the donated item: the accession file contains the Deed of Gift, location information, and any other supporting documents associated with the donation. The stewards can then file the item in an appropriate location. Often, collections of multiple documents given at a single time will be kept together; single documents can be interfiled with other documents maintained by the cemetery stewards. Be sure to record the item's location in its accession file; locational control is critical to any successful filing or archival endeavor.

As part of the collections policy, the cemetery stewards may wish to formalize a public access policy for documents in their possession. This policy will detail who can access the Green Lawn Cemetery archives.

Community Outreach and Involvement

Community outreach, education, and connections are important parts of the Green Lawn Cemetery stewards' preservation efforts. Outreach includes media relations, newsletters, social media, pamphlets, educational materials, programs, and events. In addition to community outreach, these activities also encourage increasing involvement with the cemetery stewards by providing vehicles that inform the public of the various needs associated with Green Lawn Cemetery and by giving them different means of becoming involved.

Media Coverage

Media coverage is an excellent, low-cost way to educate and inform people about Green Lawn Cemetery, as well as to encourage them to become involved. Press releases can be an effective way to both promote the cemetery and draw attention to events at the site. Press releases should cover "newsworthy" events and announcements, such as spring clean-up announcements, workshops, donation drives, the launching of a new website, fundraising goals, and progress. If a press release is being sent out for an upcoming event, be sure to send it out far enough in advance (two to four weeks) so that the information can be published, and so the media outlet may arrange to have someone present to cover the event if they so choose. If reporters or photographers attend your events, be sure to get their contact information and ask them if you can contact them directly in the future about upcoming events and announcements.

A good strategy to help ensure the most accurate coverage in the media is to make a press kit available to interested reporters. A general press kit regarding the cemetery and the association in general can have supplemental information added to it for any special events. The press kit can be as little as one page in length, and should include a brief history of the cemetery, information about the event being covered, and contact information for the cemetery stewards.

Volunteers

One of the Green Lawn Cemetery stewards' greatest needs is volunteers. People may not be aware of the cemetery and efforts taking place there, so the stewards must spread the word. They can do this through an online and/or printed announcement, through local community or church groups, and in-person at events. It is important to ask people if they are interested in volunteering with the stewards to help preserve the cemetery. The stewards should maintain a list of projects on which volunteers can work such as cemetery clean-ups, site recordation and data entry, and research. Also, they should have an idea of how much volunteer time each project requires. Some people are able and willing to volunteer a large amount of time, while others are interested in a one-time or more occasional commitment. People may wish to volunteer, but do not know that they have skills that may be helpful to the cemetery stewards.

Website and Social Media

The internet and social media can be powerful tools for community outreach, networking, and education. Advantages to using the internet include the potential to reach a large and targeted audience for relatively low cost. A website is an inexpensive and powerful tool that can be used for public outreach, education, and fundraising.

Upon reviewing Green Lawn Cemetery's current website, RGA recommends the following additions:

- A history of the site, including photographs.
- Information on how people can contact the cemetery stewards.
- Information for donors, such as a list of items and services for in-kind donations, a donor form and mailing address, online donation links, and information on how the stewards will use the money.
- Donor recognition.
- Information on volunteering at the cemetery, including a contact form for interested volunteers.
- Current news/press releases about Green Lawn Cemetery.
- Information on decedents buried at Green Lawn Cemetery, including biographies and photographs.
- A research request form for researchers; you can also give information on how long they should wait for a reply and information on any research fees you might charge. You can include a list of genealogical researchers or contact information to genealogy societies for genealogical research, if you decide that is beyond your scope.
- A cemetery map for visitors.
- Educational information and activities for various age groups including lesson plans for teachers.

The cemetery stewards should include the website address in all press releases, letterhead, and on signage posted in the cemetery as a means for people to contact the cemetery stewards to learn more about the cemetery.

Green Lawn Cemetery does not currently have a Facebook page, and RGA encourages the stewards to create one so that they can post photographs, press releases, historical information, and biographical information on the cemetery's decedents. Facebook has become vital to connecting organizations with their friends, family, colleagues, and community members. The Facebook page will contain basic information about the cemetery stewards, their contact information, preservation efforts at the cemetery, and direct users to the cemetery's website. The website is also very important because it gives the stewards more control over their constituents' and supporters' experiences, and it helps build the stewards' credibility more than a social media presence alone does.

Educational Programs

Two of the three most active stewards of Green Lawn Cemetery, Twyla Simpkins and Janet Baldwin, are former educators, and they have already conducted numerous educational programs at the cemetery. Ms. Baldwin became actively involved at the cemetery after taking some of her former students on a field trip to the cemetery to expose them to the history of the site and people buried there.

Educational programs, designed for a variety of audiences, serve to both educate the public about Green Lawn Cemetery and instill a sense of ownership and pride in the public about this important site. This serves as the basis of further public involvement in the maintenance and protection of Green Lawn Cemetery through financial donations, volunteering, and advocacy. This can also serve to improve security at the site, as more individuals will be aware of the presence of the cemetery and what behaviors are acceptable and which should be reported.

Cemetery stewards can use many aspects of Green Lawn Cemetery's history to address Pennsylvania's four core academic standards for history: Political and Cultural Contributions of Individuals and Groups; Primary Documents, Material Artifacts and Historical Places; How Continuity and Change Has Influenced History; and Conflict and Cooperation Among Social Groups and Organizations. Grade-appropriate educational materials made available to teachers, as well as the opportunity for a field trip to the cemetery, will serve to educate the youngest members of the community on the existence and importance of Green Lawn Cemetery and its historical context on a local, regional, and national level.

Educational programs for adults can include cemetery tours, educational workshops on genealogy or cemetery preservation, "edutainment" presentations like that described in the "Tales of the Crypt" referenced below in the "Special Events" section of this plan, and hands-on cemetery cleaning workshops. Cemetery stewards can structure several of these directly to adults or they can be presented in a more "family-friendly" way. In addition to opportunities to educate the public about the existence and history of Green Lawn, this type of educational programming can also encourage the public to volunteer to help maintain the cemetery, or to otherwise donate their time and money.

Stewards can use Facebook Live, YouTube, and Zoom recordings to broadcast and promote their educational programs, increase exposure, and build relationships with their audiences. If this is outside the stewards' technological capabilities, they should try to find a high school or college student to guide them through using this technology to further their educational activities.

Educational Publications

Basic educational materials, including curriculum materials, information sheets, or workshop notes can be made available online on the steward's website. The stewards may also want to prepare a printed educational pamphlet or booklet about the site to distribute to those without internet access, and at local historic sites, museums, libraries, visitors' bureaus, chambers of commerce, cultural centers, and interested businesses (banks, hotels, etc.). The booklet can be a simple bifold that contains historical information on Green Lawn Cemetery and some of the most noted decedents buried at the cemetery.

Site Interpretation and Outdoor Signage

Dr. Steve Burg has written a thorough description, history, and context statement for Green Lawn Cemetery, and Green Lawn stewards should consult this document when able to develop interpretive outdoor signage. The signage could be wood, a cast aluminum highway marker like those made by Sewah Studios of Marietta, Ohio, or signs fabricated by a company like Pannier Graphics in Gibsonia, Pennsylvania (Figure 4.11–4.24).

Fundraising

Fundraising and community involvement go together, and although there is information specific to each presented in this preservation plan, both sections should be considered together.

Identifying Donors and Soliciting Donations

The Green Lawn Cemetery stewards could find potential donors from descendants of those interred at the site, residents, cemetery buffs, people interested in African American history in Delaware



Figure 4.11: In 2022, Two Boy Scouts cleaned up the cemetery that served Providence Baptist Church and Moore's Chapel A.M.E. Zion Church, both in Lincolnton, North Carolina, for their Eagle Scout projects. Pictured is a secondary entrance with low-lying wood fencing built with stumps and limbs they removed from the cemetery during their project.

Photographer: Jason Harpe.



Figure 4.12: Wood sign made by the Eagle Scouts that acknowledges the cemetery and their project.

Photographer: Jason Harpe.



Figure 4.13: Gravemarkers are now visible after the Eagle Scouts and their troops cleared underbrush, trash, and small trees from the cemetery.
Photographer: Jason Harpe.



Figure 4.14: One part of the Eagle Scout project was placing wood crosses painted white at the head of graves that were unmarked or marked only by a temporary, metal funeral home marker.
Photographer: Jason Harpe.



Figure 4.15: In 2022, the City of Raleigh’s Parks, Recreation, and Cultural Resources department received an Anthemion Award from Capital Area Preservation for their commitment to preserving the historic Mt. Hope African American Cemetery in Raleigh, North Carolina. RGA led a three-day conservation workshop with staff of this department who are assigned to care for the cemetery.



Figure 4.16: Outdoor interpretative signage at the Madison-Derr Iron Furnace in Lincoln County, North Carolina.
Photographer: Jason Harpe.



Figure 4.17: Outdoor interpretive signage at the Madison-Derr Iron Furnace in Lincoln County, North Carolina.
Photographer: Jason Harpe.



Figure 4.18: Outdoor interpretive signage with benches on the campus of Mars Hill University in Mars Hill, North Carolina.
Photographer: Jason Harpe.



Figure 4.19: Outdoor interpretive signage at Timbuctoo African American Cemetery in Burlington County, New Jersey.
Photographer: Jason Harpe.



Figure 4.20: Outdoor interpretive signage at Timbuctoo African American Cemetery in Burlington County, New Jersey.
Photographer: Jason Harpe.



Figure 4.21: Volunteers participating in a cemetery preservation workshop conducted by Jason Harpe at Christ Lutheran Church in Stanley, North Carolina.
Photographer: Jason Harpe.



Figure 4.22: A burial plot enclosure and gravemarkers preserved by the volunteers who participated in a cemetery preservation workshop conducted by Jason Harpe at Christ Lutheran Church in Stanley, North Carolina.
Photographer: Jason Harpe.

County and Chester County, local businesses, churches, and civic groups. In addition to a generic donation request letter, the stewards can write letters targeting these specific groups. They can also place requests for donations on cemetery signage, in emails, on the internet, etc. Donor information (including dates of solicitations, amount given, date given, etc.) should be part of the master contacts database maintained by the stewards. They can use this information to target donation requests to people with whom the stewards already have a relationship, and thank donors in a private letter or newsletter, on the website, as part of a press release for an event, and in person at an event.

People who have ancestors buried in the cemetery and visitors to the cemetery are potential donors that can help support the stewards' preservation efforts.

According to Kim Klein, author of *Fundraising for Social Change*, there are 10 important things everyone must know about fundraising.

1. If you want money, you have to ask for it.
2. Thank before you bank. Once you receive money, you must thank the person who gave it to you.
3. Donors are not ATMS. Make them feel like friends and part of your cause instead of contacting them only when you need money.
4. Most money comes from people, and most of those people are not rich.
5. People have the right to say no.
6. To be good at fundraising, cultivate three traits: 1) a belief in the cause for which you are raising money and the ability to maintain that belief during defeats, tedious tasks, and financial insecurity; 2) the ability to have high hopes and low expectations, allowing you to be often pleased but rarely disappointed; 3) faith in the basic goodness of people.
7. Fundraising should not be confused with fund chasing, fund squeezing, or fund hoarding.
8. Fundraising is an exchange: people pay you to do work they cannot do alone.
9. People's anxieties about fundraising stem from their anxieties about money.
10. There are four steps to fundraising: plan, plan, plan, and work your plan.

In-Kind Donations

Often, individuals or groups are interested in donating items or services instead of cash. These in-kind donations can be extremely valuable, but only if they are items or services that the cemetery stewards can use. The cemetery stewards should make a list of goods and services that they can use such as trash bags, manila folders, trash cans, pens, clipboards, SD cards for their digital camera, and tools to assist with clearing the cemetery's western section. Stewards should be very clear about how much of each item they need. Revisit the list on a regular basis, considering items and services received and any additional needs that may arise. This list of needed goods and services can then be circulated to potential donors, in a newsletter, via email, or on the stewards' website and Facebook page. Be sure to include contact information so that potential donors can call ahead and plan.

Grants

There are numerous grant sources available for the preservation and African American cemeteries. These include government and private foundations. One of the keys to accessing grant money is to apply for funding that is a match for your organization and project. While general operating funds may be hard to access through grants, many granting agencies fund specific projects. The availability of grant funds for a project that otherwise was determined to be a low priority may increase its priority level. The stewards should be prepared to re-evaluate the priorities determined for the cemetery based on available resources, including those available through grants.

There are several resources available for organizations to locate grant sources; these are particularly helpful in identifying private foundations that offer grants. One of the most comprehensive databases is managed by the Foundation Directory, but you must have a subscription to access their resources.

The stewards of Green Lawn Cemetery should consider submitting a grant application to the National Trust for Historic Preservation's Louis J. Appell, Jr. Preservation Fund for Central Pennsylvania. The National Trust accepts applications for grants in the range of \$5,000 to \$15,000 to fund the following types of projects:

- Restoration, rehabilitation, or preservation of historic buildings, including brick-and-mortar construction and repair, as well as costs associated with retaining the services of professionals in the areas of architecture, engineering, preservation, land-use planning, or natural resource conservation.
- Activities related to the conservation of land that contributes to the historic or cultural heritage of Central Pennsylvania.
- Preservation services that directly contribute to the preservation of a specific historic or cultural site including planning, development of promotional/marketing materials, and interpretive or educational programming.

Stewards should research granting agencies on Grants.gov (a database of grants available through the federal government) and funding opportunities with the National Trust for Historic Preservation, the PA Humanities, the PHMC, and the We the People program through the National Endowment for the Humanities. Stewards should pursue grant funding once they receive their 501(C)(3) status from the IRS.

Special Events

Special events at or about Green Lawn Cemetery can serve as a source of fundraising and community outreach and education. Events can include cemetery tours for various age groups, lectures about people interred in the cemetery and various genealogical topics, and candlelight tours featuring people dressed in period attire portraying historical figures interred at the cemetery. The tours can focus on various aspects of the cemetery's history such as military veterans buried at the cemetery; decedents with interesting or unique life stories; funerary art; and unique gravemarker forms and types.⁶ A small fee may be charged to attend these events; other sources of fundraising at these special events include a donation jar or "passing the hat" and refreshment sales.

The Arkansas Historic Preservation Program, an agency of the Department of Arkansas Heritage, has produced a publication entitled "Tales of the Crypt: A Living History Project for the Preservation of Arkansas's Historic Cemeteries" to help guide cemetery organizations through the process of producing one of these living history productions. The guide includes information on structure, research, media relations, funding, promotion, and evaluation. This document is available online at <https://www.arkansasheritage.com/docs/default-source/ahpp-documents/tales.pdf>.

Another good resource for cemetery programming is Rachel Wolgemuth's book *Cemetery Tours and Programming*. Published by the American Association for State and Local History in 2016, the book spotlights cemetery programs that range from basic dog-walking or traditional historic walking tours to diverse programs viewed through the lenses of recreation, education, and reflection.

Maintenance

Maintenance is an important part of managing a cemetery. The Green Lawn Cemetery has several current maintenance issues that need to be addressed, including clearing and maintaining the back half of the cemetery and removal of garbage from the site.

Setting Priorities

During the implementation of the maintenance plan, issues beyond the regular lawn care will arise

⁶ Funerary art is any work of art placed, forming part of, or added to decorate a burial site.

that the cemetery stewards need to address. The safety of the cemetery and its visitors should receive the highest priority. For example, a dead tree threatens the safety of the cemetery (it could fall on headstones causing damage, and the roots could disturb burials) as well as the safety of its visitors. Aesthetics generally warrant a lower priority than safety; however, if something is very easy to accomplish (high impact and high feasibility), such as removing bags of garbage from the site, it can certainly be done sooner.

Inspections

Cemetery stewards should make regular, systematic inspections of the cemetery at least twice per year; however, seasonal inspections (quarterly) are preferred. These inspections will serve to alert the Green Lawn Cemetery stewards to any issues that may arise (hopefully before they become emergencies) and enable them to plan future activities based on up-to-date information about the cemetery. Inspections should be done by the cemetery stewards, one of their assignees, or by volunteers who are very familiar with the cemetery. If available, an up-to-date map of the cemetery should be used during inspections to accurately identify problem locations. Cemetery stewards should not delay inspections because they have not yet created a site map; instead, they should use sketch maps and make careful notes regarding the locations of issues that need to be addressed. Lists of stones and other landscape features previously identified as requiring attention should also be brought into the field for reference. A sample inspection checklist is provided in Appendix D.

Photographic documentation of general conditions and of specific conditions that require attention (as well as documentation of actions taken) is a vital part of a successful inspection program. Cemetery stewards should take high-resolution photographs and archive them in a database or folder on a computer or external hard drive. They should keep completed inspection checklists and photographs as part of their archive as a record of the cemetery's condition over time.

Due to the size of Green Lawn Cemetery, a regular inspection, including preparation time, time spent physically onsite, and time processing the paperwork and photographs, can be expected to take 8–12 person hours.

Groundskeeping

Seasonal Clean-up

The cemetery should be cleaned up twice per year; preferably, once in the late spring and once in the late fall. In addition to clearing leaves, branches, and any trimmings from shrubs, etc., garbage and litter should also be removed. If garbage bags are insufficient for the cleanup, a locking dumpster could be rented. To prevent damage to the dumpster and to limit unauthorized dumping, limit the amount of time the dumpster is on-site. It may be preferable to accumulate waste from the clean-up process in a single location prior to the dumpster delivery; this can then be loaded into the dumpster and hauled away in a single day. Seasonal cleanup at Green Lawn Cemetery is currently done by the cemetery stewards and volunteer groups.

Mowing

Currently, cemetery steward Clarence “Al” Grasty does lawn maintenance in the eastern section of Green Lawn Cemetery for free. Over the past three to five years, Mr. Grasty has had help from a local organization called Family, Inc. and individuals such as Greg Humphries, but they are no longer able to support clearing and mowing at the cemetery. He also collects and disposes of trash in this section. During the field visit to Green Lawn Cemetery, RGA staff observed several examples of lawnmower and trimmer damage to gravemarkers, plot markers, and other cemetery features. Several steps can be taken to minimize and prevent this type of damage.

The ideal approach is to mow within 12 inches of gravemarkers and other landscape features and to finish the work using hand shears; however, this is very time consuming and costly. Some cemeteries opt to remove all the grass from around monuments and other features to eliminate the cost of hand trimming, but this creates a landscape that is both artificial and unattractive. This approach also fosters the temptation to apply potentially damaging weed killers and other herbicides to the cleared area

(Chicora Foundation, Inc. n.d.; Strangstad 1988).

A more cost-effective and aesthetic solution to minimizing the damage of grounds maintenance includes not using a large mower within one foot of cemetery features, with the remaining vegetation to be cleared using string trimmers fitted with light-gauge nylon filament (not heavy plastic or metal cutting blades) no heavier than 0.09-inch. If the cemetery stewards ever hire a lawn maintenance company for mowing the grounds, the contract should indicate that the company providing the mowing service is responsible for all damage to the cemetery features. RGA encourages the stewards to inspect the grounds during and after mowing to ensure that damage has not occurred.

Cemetery stewards should educate and supervise the volunteers or company providing the mowing services and emphasize that the cemetery requires extra care beyond that normally afforded to residential or commercial properties. Grave and plot markers can be very fragile, and plantings are not generally found in planting beds as they are in residential or commercial contexts.

Walk-behind mowers are preferred and are practical for large areas at Green Lawn Cemetery where gravemarkers are widely spaced. Riding mowers may be used with care in areas with sufficient room and without low-lying grave or row markers. Push mowers should be used in areas with tightly spaced markers or where low-lying markers and other landscape features such as curbing, plantings, or row markers are present. All mowers should have bumper guards installed for additional protection. These can be as simple as using cable ties to attach pipe insulation foam or pool noodles to the front, back, sides and corners of mowers.

The Green Lawn Cemetery stewards are not currently and may never be at a place where aeration and fertilization of the grounds is a consideration. RGA will provide guidelines for aeration and fertilization if the cemetery stewards ever decide to begin a program.

Weeds

Although a portion of Green Lawn Cemetery is lawn, much of it remains overgrown and weedy. However, weed control requires ongoing maintenance to keep the grounds attractive and to minimize the amount of mowing required (weeds tend to grow faster than grass). While a healthy lawn is the best defense against weeds, the establishment of a healthy lawn can take time.

Because of the extent of soil disturbance involved and the potential to damage headstones and other cemetery features, rototilling to remove areas of dense weeds is not recommended. In addition, bush hogging or similar approaches to clearing dense vegetation are discouraged due to the potential for damage to gravemarkers, plot markers, and other cemetery features such as intentional plantings.

Individual gravemarkers and burial plots should be kept clean of fresh and dead grass clippings out of respect to decedents and to prevent a microclimate between the stone and clippings where biological growth can spread (Trinkley 2010:22). When intentional and unintentional shrubs are ignored, they become both overgrown and weedy specimens that detract from the cemetery landscape, and it can become difficult to determine what is a shrub and what is a weed. These shrubs could be removed very easily with little instruction and supervision and no ground disturbance.

At some point (when funds are available), cemetery stewards may consider planting perennial low-lying ground cover or clovers from seed instead of grass in portions of the cemetery. These ground covers do not require mowing, which minimizes the cost of landscaping and eliminates the possibility of mower and trimmer damage to the gravemarkers.

Trees and Shrubs

The maintenance of trees and shrubs is an important part of cemetery upkeep. Unmaintained trees can be a liability to both the cemetery and to visitors. A falling branch can cause a lot of damage to a stone; a falling tree, in addition to the damage caused when it falls on something, also pulls up a lot of soil in its roots and causes a great deal of disturbance. Scrub or “weed” trees, as well as those

that are directly impacting stones, should be removed and shrubs should be pruned. Trees and shrubs should be visually inspected at least once a year (late spring/early summer is preferable because you can clearly see if a tree is dead). Dead or dying branches should be trimmed to prevent damage to the cemetery. Dead or scrub trees should also be removed by cutting them as close to the ground as possible, and the stumps left in the ground. Use caution or cut them in small pieces starting at the top of the tree to ensure that the felled tree does not cause any damage to existing cemetery features or individuals. Stump pulling or grinding is not recommended because of the amount of subsurface disturbance involved in these practices.

Green Lawn Cemetery's stewards should follow these guidelines when addressing trees in the cemetery.

- Consult with an arborist certified by the International Society of Arboriculture (ISA) to determine if trees can be saved.
- Document the location of trees prior to removal for future replacement.
- It is preferable to use professional tree climbers and hand tools to prune or remove trees. Any necessary vehicles should be of a size to fit narrow paths without damaging grave enclosures.
- Minimize the use of bucket trucks and other heavy machinery, which may damage graves and the roots of healthy trees.
- If work occurs within or adjacent to a burial plot, erect temporary fencing or plywood protective structures over gravemarkers, walls, or plantings that may be vulnerable while tree pruning or removal work is underway. Protect root zones of adjacent trees from vehicles by covering them with rubber mats or plywood and a thick layer of mulch.
- If the arborist determines that a tree cannot be saved, cut the stump flush with the ground, and allow it to deteriorate naturally.
- Do not grind stumps or remove root balls, unless necessary. Uprooted root masses may be placed in root void and allowed to decay. Topsoil can be added to create a level ground surface.
- Do not use chemicals to accelerate the decay of the root system as the effects of these chemicals on porous gravestones is unknown.
- If removal of uprooted root masses is determined to be necessary, an archaeological monitor should be present.
- For trees at risk of toppling, consult with arborist to determine if the tree can be safely uprighted with a reasonable confidence of survival.
- If the tree cannot be uprighted, cut the stump flush with the ground and allow the root ball to settle back into the ground. Add topsoil and seed as needed.

Replanting Trees

- Replanting trees should be considered in the future. Replace dead or damaged trees with in-kind species when possible.
- Identify open areas free of graves or other structures for planting replacement trees.
- New trees may be planted in the same location as removed trees to minimize soil disturbance. After a period, replacement trees can be planted in the voids created by decaying stumps. Consult an arborist for guidance on 'stump planting' and "mound planting" techniques that may be appropriate in a historic cemetery setting.

Cemetery stewards should visit NPS's webpage on landscapes and vegetation to learn more about how to manage the landscape of Green Lawn Cemetery (<https://www.nps.gov/articles/000/cemetery-preservation-course-landscapes-and-vegetation.htm>). Sponsored by the National Center for Historic Preservation Technology and Training, the webpage includes videos on managing cemetery vegetation; removing invasive plants; an overview of herbicides; herbicide application; removing vegetation growing in soil buildup on cemetery hardscapes; removing invasive trees abutting cemetery monuments; and maintaining Japanese lawn grass in cemeteries.

Trash

As noted earlier in this report, trash (i.e., household items, bottles, funerary urns, boxes, etc.) is located

primarily along the cemetery's southern edge, but there are small piles of trash at the property's northeast corner and in a heavily wooded area that separates Green Lawn Cemetery from Gravel Hill Cemetery. Green Lawn Cemetery's stewards should contact Delaware County's Keep Delaware County Beautiful program about hosting a "Pick Up PA" event or some other type of program that includes volunteers from various local organizations. The "Pick Up PA" program runs all year long, and events held during the Great American Clean-Up (March 1–May 31) are eligible for free clean-up supplies (i.e., bags, gloves, and vests) from PennDOT, PA DEP, and Keep America Beautiful. More information on the Keep Delaware County Beautiful program is included in the Summary section of this report.

During fieldwork, RGA staff noted a few trash cans in the cemetery, one of which was full, and trash was lying on the ground around it (see Figure 2.11). If the cemetery stewards plan to keep these trashcans on the property, they should empty them once each week or at least check them once each week to make sure that they have not reached their storage capacity. Trash placed indiscriminately across the property makes the site look unkempt and gives people the impression that the cemetery stewards care very little for the property.

Cleaning Gravemarkers

The cleaning of marble, granite, and concrete grave and plot markers can, in most cases, be done by the Green Lawn Cemetery stewards and volunteers. Resetting and repairing gravemarkers should only be undertaken after training or by a professional conservator.

Before cleaning each gravemarker, a cemetery steward should inspect the stone to ensure there is no excessive efflorescence, exfoliation, delamination, or sugaring. Cleaning efforts will not result in the further deterioration of the stone or excessive removal of surface material. Gravemarkers with surface instability should not be cleaned, and the stewards should document this in the database they create for this project.

Cleaning gravemarkers and monuments with water and a soft-bristled brush is the simplest and gentlest method and one that accomplishes the goal of doing no harm. All cleaning should be undertaken with the mildest and least abrasive methods. Mindful of this, there are available commercial products such as Orvus WA Paste and D/2 Biological Solution that conservators have used for years and continue to use today. These two products, as well as others endorsed by conservators, also accomplish the goal of doing no harm. Orvus WA Paste is a non-ionic detergent that is an electrically neutral cleaning agent that neither contains nor contributes to the formation of soluble salts. It provides substantial wetting of the stone surface, facilitates the removal of general soiling, and contains no added chemicals such as perfumes, colorants, and whiteners. The product is sold by companies that sell museum supplies (such as Gaylord Archival) for washing historic textiles, and it has also been recommended for the cleaning of vehicle surfaces in classic cars and for washing horses.

D/2 Biological Solution is non-toxic and biodegradable, is safe for landscape plantings and grass, and removes a broad spectrum of biological deposits. D/2 is also highly effective at removing stains caused by air pollutants. It has been proven to continue removing stains days and weeks after applied.

Conservation work will include cleaning/treating stained gravemarkers with Orvus WA Paste and D/2 biological solution to remove atmospheric staining and biological growth, respectively. Once treated, plastic paint scrapers, brushes with Tampico or nylon bristles, and soft toothbrushes can be used to remove staining and biological growth. Wooden craft sticks or skewers can be used to remove atmospheric staining and biological growth in engraved letters, numbers, and iconographic symbols. All cleaning will work up from the base of the marker to prevent streaking.

The purpose of cleaning gravemarkers is not to make them look "like new;" indeed, scrubbing them to the point that they appear new is damaging to the stone, as the protective patina or outer layer of the stone can be removed. Gentle cleaning, however, removes harmful pollutants (like soot and grime) and microorganisms (like lichen, algae, and fungi) that can damage stone, while also revealing details

of the carving that may have been obscured. Microorganisms retain moisture, absorb pollutants, and can produce acids that accelerate surface erosion on acid-sensitive stones such as limestone and marble. Cleaning gives the cemetery a cared-for appearance in addition to protecting the markers.

The time needed to clean gravemarkers varies depending on several factors, including the type of material used, the condition of the stone, and the amount of detail on the stone. Each gravemarker will be individually evaluated before cleaning to ensure its soundness and stability. Treating a single stone may require two to three hours to complete or, if heavily stained and/or ornate, may require up to several two-to-three-hour treatments over several days to complete the cleaning.

It has been recommended that gravemarkers should not be cleaned with a brush more than once every three years (Illinois Department of Natural Resources [IDNR] and Illinois Historic Preservation Agency [IHPA] n.d.: 10). After the initial cleaning with a biocidal product and brush, D/S Biological Solution or equivalent biocidal product can be applied and allowed to dwell without rinsing as often as once every year (Figures 4.23–4.24).

Summary

The Green Lawn Cemetery stewards face several challenges, including those associated with the availability of resources, site maintenance, and site security. RGA staff and cemetery stewards have identified specific issues related to these challenges and then prioritized these issues using a system that incorporates the factors of need and feasibility. The purpose of this prioritized preservation plan is to serve as a planning document for the stewards. This document will aid the stewards by addressing their challenges in a manageable manner. This is not a static document; the stewards should re-evaluate their needs and priorities on a regular basis. An overall summary of priority categories and their associated tasks identified in this preservation plan follows. Details regarding the implementation of these tasks can be found in the relevant section of this report.

Task: Ownership and Obtaining Permission

- Continue the pursuit of securing legal services to help resolve Green Lawn Cemetery's ownership issues.
- Establish a nonprofit organization to take ownership, preserve, and maintain Green Lawn Cemetery.
- Discuss the ownership issue with the descendants of the Murray family and determine if there is a way to resolve the issue.
- Work with the cemetery's owners on a document that grants the cemetery's stewards permission to do work in the cemetery on an annual basis.
- If the current owner of the cemetery refuses to turn over ownership, develop a legal agreement that permits the current stewards to continue their preservation efforts at the cemetery.

Task: Access and Security Control

- Restrict vehicular access to the cemetery from Concord Road by erecting new posts on both sides of the gravel drive that runs through the cemetery and stretch a chain or cable between these posts. Be sure to attach a reflector on the chain or cable so that it is visible at night.
- Post signs at the Concord Road entrance that detail cemetery hours, contact information, and site rules. Notify the local police that hours have been posted.
- Implement vandalism and damage recordation and reporting procedures.

Task: Cemetery Mapping and Site Clearing

- Clear the cemetery of brush and overgrowth to facilitate mapping and recordation.
- Contact local scout troops and let them know that Green Lawn Cemetery is a suitable candidate



Figure 4.23: An Eagle Scout project that involved cleaning gravemarkers at the Old White Church Cemetery in Lincolnton, North Carolina.
Photographer: Jason Harpe.



Figure 4.24: Before-and-after photographs of a marble angel in Lincolnton, North Carolina after being cleaned with D/2 Biological Solution.
Photographer: Jason Harpe.

for one or more Eagle Scout projects.

- Contact local schools about Green Lawn Cemetery because they may have students in organizations such as the National Honor Society who need service hours.
- Contact local clubs and fraternities such as the Lions, Chamber of Commerce, Kiwanis, Rotary, Masons, etc. and appeal to them for help clearing the overgrowth from the cemetery.
- Contact local businesses and ask if they would consider Green Lawn Cemetery's site clearing as a team building resource.
- Contact the local probation office and ask if there are youth offenders who need public service hours that could be devoted to site clearing at the cemetery.
- Contact local garden clubs to determine whether they would join the effort to clear the site.
- Contact local and regional historical and genealogical societies to garner their support for site clearing.
- Walk over to the Refresco Beverage warehouse for introductions and ask if they would consider adopting the cemetery as a community service project.
- Contact other businesses in the area about helping with clearing at the cemetery.
- Attempt to identify and contact the descendants who are mowing and maintaining rows leading from the road through the cemetery to their ancestor's gravemarker. Ask if they would consider widening the row by 10 to 15 feet every time they mow.
- Find out if there is a local Adopt-A-Highway program and ask if a group would adopt Green Lawn Cemetery and help remove trash from the site.
- Contact Keep Delaware County Beautiful and ask if they would help remove the trash that is currently on the Green Lawn Cemetery property. <https://www.delawarehealth.org/keep-delaware-county-beautiful>
- If the cemetery stewards continue to keep a trash receptacle in the cemetery, make sure to empty it regularly.
- Consider the use of goats to clear the overgrown grass and weeds from the cemetery's western section.

Task: Site Recordation

- Map unmarked burials using ground-penetrating radar (GPR).
- Purchase a high-resolution SLR digital camera for documenting gravemarkers, site conditions, incidents of vandalism, and public outreach activities at the cemetery.
- Invite the Delaware County Camera Club to Green Lawn Cemetery to take photographs of the gravemarkers and share them with the cemetery stewards.
- Map the cemetery, including the locations of gravemarkers and landscape features. Assign numbers to rows and gravemarkers.
- Conduct gravemarker and family plot surveys and conditions assessments using standardized forms.
- Catalog the vegetation and other remaining landscape features using standardized forms.
- Digitize African American death certificates for individuals buried at Green Lawn Cemetery and complete a Microsoft Word fillable form for each of the death certificates.⁷
- Contact a branch of the Delaware County Public Library system and ask if they provide access to Newspapers.com. If the library doesn't offer this service, sign-up for a free 90-day trial or secure a paid account with Newspapers.com and download all obituaries for decedents at Green Lawn Cemetery, as well as short posts and full-length articles on the cemetery.
- Contact a branch of the Delaware County Public Library system and ask if they provide access to Newspapers.com. If the library doesn't offer this service, sign-up for a free 90-day trial or secure a paid account with Fold3 and download military records of veterans who are buried at Green Lawn Cemetery.
- Register Green Lawn Cemetery with the Black Cemetery Network. <https://blackcemeterynetwork.org/>

⁷ Jason Harpe supplied Janet Baldwin with a copy of a fillable form he used for the documentation of African American deaths and burial locations in Lincoln County, North Carolina. A copy of the fillable form is included in the Appendix F of this report.

- Use cemetery and marker survey forms provided by the Pennsylvania Historic & Museum Commission's website. <http://www.phmc.state.pa.us/portal/communities/cemetery-preservation/documentation/index.html>

Task: Records Management

- Purchase an external hard drive to store all the cemetery's digital archives.⁸
- Prepare an inventory of materials held by Twyla Simpkins that pertain to Green Lawn Cemetery.
- Store records in a building with appropriate environmental conditions.
- Prepare and implement a collections policy, including a Deed of Gift form, in preparation of donations to the cemetery stewards.

Task: Community Outreach and Involvement

- Prepare a basic press kit.
- Establish the Green Lawn Cemetery website and/or Facebook page with updated information about the cemetery's history, plans, hours, location, contact information, etc.
- Start a database to contain contact information of individuals and organizations with an interest in the cemetery. This database should also include press contacts. Use email, press releases, and targeted mailings to keep the press and others aware of events, etc., taking place at Green Lawn Cemetery.
- Prepare a volunteer application form and make it available to those interested in volunteering.
- Contact the Delaware County Office of Services for the Aging (COSA) and tell them about the volunteer opportunities available at Green Lawn Cemetery so that they can add the information to the volunteer opportunities on their website. <https://www.delcosa.org/volunteer>
- List the Green Lawn Cemetery Association website on other, appropriate internet sites.
- Develop curriculum-based activities for local school children.
- Develop educational programs for adults and families.
- Prepare printed educational materials such as pamphlets and histories.
- Develop a relationship with the local news outlets (print and video) to feature stories on people buried at Green Lawn Cemetery.
- Use newspaper articles to appeal to the community for support and make requests to descendants to submit photographs and biographical information on their ancestors buried at Green Lawn Cemetery.
- Develop relationships with organizations such as the Delaware County Historical Society, and organizations focused on African American history and invite their officers and members to volunteer occasionally at the cemetery.
- Contact the Pennsylvania Chapter of the Association for Gravestone Studies and invite them to have a meeting at Green Lawn Cemetery. Attend their April 29 meeting at Penn State York. https://www.facebook.com/people/The-Pennsylvania-Chapter-of-the-Association-for-Gravestone-Studies/100069484365887/?ref=py_c
- Involve colleges or universities such as Lincoln University in the Green Lawn Cemetery project. Professors and students can help with clean-up days and conduct research projects on decedents at the cemetery.⁹
- Feature historical information and photographs (if available) on the cemetery's decedents on the website or social media. Visit the Friends of Geer Cemetery's Facebook page and website to learn how they feature decedents buried in their cemetery: <https://friendsofgeercemetery.org>.

Task: Fundraising

- Create a 501(c)(3).
- Identify potential donors and begin soliciting donations. Keep an up-to-date contacts database with donor information.

⁸ Jason Harpe recommends Western Digital external hard drives.

⁹ A project the stewards of Green Lawn Cemetery could emulate is the relationship between Duke University and Geer Cemetery in Durham, North Carolina. The stewards of Geer Cemetery have utilized both professors and students in mapping and research that is featured on the Friends of Geer Cemetery's website (<https://friendsofgeercemetery.org/>).

- Identify goods and services that would be appropriate “in-kind” donations and make this information available to potential donors.
- Identify sources of grant funds and create a “grant calendar” showing deadlines. Begin a program of applying.
- Contact the manager of the local Wal-mart and other large stores and inquire about their annual local cash grants that can range from \$250 to \$5,000.
- Apply for a grant from the National Trust for Historic Preservation’s Louis J. Appell, Jr. Preservation Fund for Central Pennsylvania.
- Host a fundraising dinner or lunch and have Dr. Steve Burg present the historical information that he has compiled on the cemetery and the people buried there.
- Create a PayPal account and provide a link to the account on the Green Lawn Cemetery website so that people can easily make donations.
- Develop an adopt-a-plot program for decedents interred at the cemetery who no longer have descendants tending to the burial plots.
- Develop fundraising events and programs such as candlelight tours.
- Partner with other local organizations on fundraising events so that all organizers can pool their resources.
- Create a GoFundMe page for Green Lawn Cemetery.

Task: Maintenance

- Implement the priorities, inspections, depressions, and groundskeeping portions of the maintenance plan.
- Place boulders or hedge plantings around the northern and eastern boundaries of the cemetery to discourage vehicular access.
- Implement the cleaning, resetting, and conservation portions of the maintenance plan.
- Apply for a grant to hire a conservator to lead a workshop focused on teaching stewards and volunteers how to properly clean and reset gravemarkers in the cemetery.
- Watch webinar: <https://learn.aaslh.org/products/recorded-session-memorializing-african-american-history-cemeteries-monuments-and-markers>
- Watch webinar: <https://learn.aaslh.org/products/recorded-webinar-caring-for-historic-cemeteries>

5.0 VOLUNTEER PROJECTS AND PROJECTS REQUIRING PROFESSIONALS

An important aspect of this pilot program, as detailed in the scope of work, is the identification of work that volunteers can complete and work that requires the expertise of industry professionals.

Volunteer Projects

- Continue efforts to acquire ownership of the cemetery.
- Removal of trash from the cemetery's southern and northern edges. (Follow the suggestions in Task: Site Clearing to find support for this effort.)
- Clearing overgrown grass and weeds from the cemetery's western section.
- Continue recording of gravemarkers, site features, trees, and roads in the cemetery's eastern section, and begin this process in the western section once it has been cleared of overgrown grass and weeds.
- Cleaning of gravemarkers. (Volunteers must follow the instructions for cleaning gravemarkers that are included in this report.)
- Research decedents buried at Green Lawn Cemetery.
- Photograph gravemarkers according to recommendations in this report.
- Contact businesses such as Lowe's, Home Depot, or the local Ace Hardware and inquire about the possibility of them donating metal posts and chains to block the cemetery's main entrance; tools for clearing overgrown weeds; fencing; and a few benches that the cemetery stewards and volunteers can place in various locations throughout the cemetery. These benches may invite local citizens to enjoy your cemetery and treat it with respect.
- Create a Green Lawn Cemetery Facebook page. Add to the page the cemetery's address; stewards' contact information; history of the cemetery; and photographs from past workdays, educational programs, and commemorative events.
- Contact local scout troops about Green Lawn Cemetery being a candidate for an Eagle Scout project.
- Contact local clubs and fraternities such as the Lions, Chamber of Commerce, Kiwanis, Rotary, Masons, etc. and appeal to them for help clearing the overgrown from the cemetery. Asked them to let the cemetery stewards give a presentation on Green Lawn Cemetery.
- Contact local businesses and ask if they would consider Green Lawn Cemetery's site clearing as a team building resource.
- Contact the local probation office and ask if there are youth offenders who need public service hours that could be devoted to site clearing at the cemetery.
- Contact local garden clubs to determine whether they would join the effort to clear the site.
- Determine if there are materials related to Green Lawn Cemetery in the general historic materials that people have given to Twyla Simpkins.
- Make attempts to connect with descendants of decedents buried at Green Lawn Cemetery and involve them in preservation efforts at the cemetery.
- Write a press release on Green Lawn Cemetery being selected to participate in this pilot program and share with local news outlets.

Projects Requiring Professionals

- Repair of displaced and damaged gravemarkers.
- Ground-penetrating radar (GPR) survey.
- Mapping the cemetery.
- Fabrication and installation of interpretive signage.
- Tree trimming and tree cutting and removal.

6.0 REFERENCES

- Anson-Cartwright, Tamara
1997 Landscapes of Memories: A Guide for Conserving Historic Cemeteries, Repairing Tombstones. Ontario Ministry of Citizenship, Culture and Recreation.
- Bendall, Chris
2023 “Death and Community: Cemeteries as Community Archives,” Archival Outlook. Accessed 31 January 2023.
- Burg, Steve
2022 Green Lawn Cemetery, Request for National Register Eligibility Evaluation, Determination of Eligibility (DOE) Submission Attachment.
- Chicora Foundation
n.d. Best Practices for Cemetery Lawn Maintenance.
- Conyers, Lawrence, B.
2006a Ground-Penetrating Radar Techniques to Discover and Map Historic Graves. *Historical Archaeology* 40(3):64–73.
2006b Ground-Penetrating Radar. In *Remote Sensing in Archaeology*, edited by Jay K. Johnson, pp. 131–159. University of Alabama Press, Tuscaloosa.
- Cornett, Reagan L. and Eileen G. Ernenwein
2020 Object-Based Image Analysis of Ground-Penetrating Radar Data for Archaic Hearths. *Remote Sensing* 12(16): 2539.
- Dawkins, Melissa
2013 Historic Congressional Cemetery enlists goats to clear grounds. Federal News Network. August 1. Electronic document, <https://federalnewsnetwork.com/facilities-construction/2013/08/historic-congressional-cemetery-enlists-goats-to-clear-grounds/slide/1/>, accessed 10 February 2023.
- DeGennaro, Nancy
2017 How goats are cleaning up a Murfreesboro cemetery. *Daily News Journal*. June 21. Electronic document, <https://www.dnj.com/story/news/2017/06/21/how-goats-cleaning-up-murfreesboro-cemetery/411821001/>, accessed February 10, 2023.
- Ewen, Charles
2019 Preliminary Report, Brunswick Town Lot 29, ECU Field School, 2018. On file, Phelps Archaeology Laboratory, East Carolina University, Greenville, North Carolina.
- Gershon, Livia
2021 Grazing Goats and Sheep Help Uncover Historic Headstones in Ireland. *Smithsonian Magazine*. August 2. Electronic document, <https://www.smithsonianmag.com/smart-news/sheep-help-uncover-historic-graves-ireland-180978336/>, accessed February 12, 2023.
- Gomez, Alyana
2022 Delaware County judge vacates murder charge for teen executed in 1931. ABC 6 Action News, WPVI-TV Philadelphia, PA, 14 June. Electronic document, <https://6abc.com/alexander-mcclay-williams-death-penalty-delaware-county-stabbing-case-glen-mills-school-vida-robare-murder/11955912/>, accessed January 4, 2023.
- Heckman, Elsa
2005 Geophysical Methodologies and Test Site for Battlefield Archaeology. Master’s Thesis, Department of Anthropology, University of Arkansas, Fayetteville, Arkansas.

- Horsley, Timothy, Alice Wright, and Casey Barrier
2014 Prospecting for New Questions: Integrating Geophysics to Define Anthropological Research Objectives and Inform Excavation Strategies at Monumental Sites. *Archaeological Prospection* 21(1):75-86.
- Illinois Department of Natural Resources and Illinois Historic Preservation Agency
2008 Historic Cemetery Preservation Handbook: A Guide to Basic Preservation. Electronic document, https://www2.illinois.gov/dnrhistoric/Preserve/Cemetery/Documents/ILHistCemPres_9-09.pdf, accessed February 15, 2023.
- King, Gregg G., Susan Kosky, Kathleen Glynn, and Gladys Saborio
2004 Michigan Historic Cemeteries Preservation Guide. Michigan State Historic Preservation Office. Electronic document, http://www.michigan.gov/documents/hal_mhc_shpo_Cemetery_Guide_105082_7.pdf, accessed February 1, 2023.
- Klein, Kim
2006 10 Most Important Things You Can Know About Fundraising. *Grassroots Fundraising Journal*. January/February, pp. 33–36.
- Kruger-Kahloula, Angelika
1989 Tributes in Stone and Lapidary Lapses: Commemorating Black People in Eighteenth- and Nineteenth-Century America. *Markers: The Journal of the Association for Gravestone Studies* VI:32–100.
- Kvamme, Kenneth L.
2003 Geophysical Surveys as Landscape Archaeology. *American Antiquity* 68(3):435–457.
- Lacy, Robyn S.
2020 Photography of Gravestones for a Historic Survey: A How-To Guide. Electronic document, <https://spadeandthegrave.com/2020/09/26/photography-of-gravestones-for-a-historic-survey-a-how-to-guide/>, accessed February 22, 2020.
- Little, M. Ruth
1998 *Sticks & Stones: Three Centuries of North Carolina Gravemarkers*. University of North Carolina Press, Chapel Hill, North Carolina.
- Lowry, Sarah
2016 Cemeteries and Geophysics: A Discussion. *North Carolina Archaeology* 65:117–127.
- Lubrano, Alfred
2018 “Finally, a headstone for a restless soul executed for a murder no one believes he committed,” *The Philadelphia Inquirer*, 19 September. Electronic Document, <https://www.inquirer.com/philly/news/alexander-mclay-williams-execution-murder-headstone-delaware-county-20180929.html>, accessed February 10, 2023.
- McMarlin, Shirley
2022 Goat crew works to clear invasive plants at Historic Hanna’s Town. *TRIB Live*. May 19. Electronic document, <https://triblive.com/local/westmoreland/goat-crew-works-to-clear-invasive-plants-at-historic-hannas-town/>, accessed February 10, 2023.
- Massachusetts Department of Conservation and Recreation
2009 Preservation Guidelines for Municipally Owned Historic Burial Grounds and Cemeteries. Massachusetts Department of Conservation and Recreation and Executive Office of Energy and Environmental Affairs. Electronic document, <https://www.mass.gov/doc/preservation-guidelines-for-municipally-owned-historic-burial-grounds-and-cemeteries/download>, access date.

Middle Tennessee State University Center for Historic Preservation

2016 Preserving African American Historic Places: Suggestions and Sources. February. Electronic document, <http://www.mtsuhistpres.org/wp-content/uploads/2016/02/Preserving-African-American-Historic-Places.pdf>, accessed February 15.

National Park Service

2021 Best Practice Recommendations for Cleaning Government Issued Headstones. Electronic document, <https://www.nps.gov/articles/000/best-practice-recommendations-for-cleaning-government-issued-headstones.htm>, access date.

Striegel, Mary F., Frances Gale, Jason Church, and Debbie Dietrich-Smith

2016 Preservation Brief 48: Preserving Grave Markers in Historic Cemeteries. National Park Service, U.S. Department of the Interior. Technical Preservation Services. Electronic document, <https://www.nps.gov/tps/how-to-preserve/preservedocs/preservation-briefs/48Preserve-Brief-GraveMarkers.pdf>, access date.

Splain, Shelby

2020 African American Churches and Cemeteries in Pennsylvania, c. 1644 to c. 1970. National Register of Historic Places Multiple Property Documentation Form. On file at the Pennsylvania Historic and Museum Commission.

Strangstad, Lynette

1988 A Graveyard Preservation Primer. The AASLH Primer Series. American Association for State and Local History, Nashville, Tennessee.

Trinkley, Michael (Chicora Foundation)

2010 Conservation Talk. Association for Gravestone Studies (AGS) Quarterly. Vol. 34, No. 3. Summer, pp. 22–25.

Weeks, Kay D. and Anne E. Grimmer

1995 The Secretary of the Interior's Standards for the Treatment of Historic Properties with Guidelines for Preserving, Rehabilitating, Restoring & Reconstructing Historic Buildings. National Park Service, U.S. Department of the Interior.

APPENDIX A: STAFF RESUMES

**Years of Experience**

With this firm: 2018-Present

With other firms: 23

Education

MA 1995

North Carolina State University
Public History

BA 1992

Eckerd College
Philosophy**Professional Training**Section 106 for Experienced
PractitionersPreparing Section 106
Agreement DocumentsSection 106 Review for
Planners and CRM
professionalsInnovative Approaches to
Section 106 MitigationProject Budgeting for CRM
ProfessionalsCertified Jahn Mortar Installer
Cathedral Stone Products**Professional Societies**(Former) Director, American
Cultural Resources Association(Former) Chair, Wake Forest
Historic Preservation
CommissionVoting Member, Capital Area
Preservation Anthemion
Awards Committee2018 North Carolina Museum's
Council's Award of Excellence**ELLEN TURCO****PRINCIPAL SENIOR HISTORIAN (36 CFR 61)****PROFESSIONAL EXPERIENCE SUMMARY:**

Ellen Turco has over 20 years' experience in cultural resources management across multiple industries such as transportation, telecommunications, oil and gas infrastructure, and land development. Her experience includes historical research and writing, architectural surveys and analysis, National Register of Historic Places evaluations for individual resources, districts, and landscapes, both state and federal Historic Preservation Tax Credit applications, and the preparation of both Memorandum of Agreement and Programmatic Agreement documents. She has conducted and directed cultural resources surveys in accordance with Sections 106 and 110 of the National Historic Preservation Act, as amended, NEPA, and other municipal and state cultural resource regulations. Ms. Turco exceeds the qualifications set forth in the Secretary of Interior's Standards for an Historian and Architectural Historian [36 CFR 61].

REPRESENTATIVE PROJECT EXPERIENCE:

Cemetery Relocation, Wendell, NC (Sponsor: Wake Technical Community College) Served as project manager for a multicomponent project to relocate 16 nineteenth-century graves. The burials were on the site of the proposed new Wake Tech campus and were relocated to a perpetual care cemetery in Raleigh. This project required knowledge of, and strict adherence to, state grave removal laws, the preparation of a successful grave removal petition for presentation to the county Board of Commissioners, and coordination with multiple parties including the county health department, the county planning department, a licensed funeral director, and the grave removal contractor.

Friendship Chapel Cemetery, Wake Forest, Wake County, NC (Sponsor: Wake Forest Historical Society) Researched the hidden history of this former slave cemetery through deeds, oral histories, genealogies, and church and personal family records. Developed a context for area folk cemeteries and burial practices. This information, along with collected documentary and current photos, was compiled into a GIS-based interactive Storymap hosted on the website of a local museum. This project won a North Carolina Museum Council's Award of Excellence for 2018.

Local Landmark Designation Report for Seth Jones Cemetery and Walled Cemeteries of Wake County Context, Rolesville, NC (Sponsor: Capital Area Preservation) Served a project manager for a report on the Seth Jones Cemetery that included a context statement on walled cemetery of Wake County, North Carolina.

Improvements to NC 42 Interchange with I-40, Johnston County, NC (Sponsor: NCDOT) Principal Investigator and Historian for a Phase I Historic Architectural Resource Inventory of a formerly rural but now heavily developed 5-mile-long corridor. The Phase I work eliminated 25 resources from intensive study and identified 4 resources that required Phase II National Register evaluations. The phased approach allows project planning and design to proceed in areas without historic sensitivity.

Mount Ararat African American Episcopal Church, Wilmington, New Hanover County, NC (Sponsor: NDOT) Principal Investigator and Historian for this multi-part mitigation of a Reconstruction-era African American church and cemetery. Authored NRHP nomination text for the church, former school site, and adjacent cemetery. Provided background on folk burial practices in the eastern Coastal Plain for the ground-penetrating radar cemetery survey and authored an illustrated public history booklet about the history of the Middle Sound community entitled "Kin, Kindred, Relatives and Friends." Work on this project identified a potentially eligible resource, the Nixon Oyster Plant, which had been omitted in previous planning surveys.

**YEARS OF EXPERIENCE**

With this firm: 2019-Present

With other firms: 22

EDUCATION

MA 2006
University of North Carolina
at Charlotte
Public History

BA 1996
University of North Carolina
at Charlotte
History

PROFESSIONAL TRAINING

MAS-08 Historic
Preservation Boot Camp
Craftwork Training Center
Limeworks.us, 2022

Campbell Center for Historic
Preservation Studies,
Preservation of Gravestones
and Monuments, Basic and
Advanced Techniques, 2013

Edgecombe Community
College, Preservation Trades
School, 2008

PROFESSIONAL SOCIETIES

Member, American Cultural
Resources Association

Professional Associate,
American Institute of
Conservation

Certified Jahn Mortar
Installer, Cathedral Stone
Products

Member, Association of
Gravestone Studies

Board Member, Preservation
North Carolina

JASON HARPE**PUBLIC HISTORIAN/DIRECTOR OF CEMETERY CONSERVATION (36 CFR 61)****PROFESSIONAL EXPERIENCE SUMMARY:**

Jason Harpe has over twenty years of experience in the field of historic preservation. His experience includes historical research and writing, architectural surveys and analysis, the preparation of National Register of Historic Places nominations and local landmark reports, and facilitating the acquisition, preservation, restoration, and maintenance of historic structures, buildings, cemeteries, and historic sites. Mr. Harpe has worked on cultural resources surveys in accordance with Section 106 of the National Historic Preservation Act and other municipal and state cultural resource regulations. He is also a certified Gravestone and Monument Conservator, Professional Associate of the American Institute for Conservation (AIC) and has prepared conditions assessments for cemeteries and has worked on numerous projects involving the conservation and restoration of gravestones and monuments. His educational and professional experience meet the qualifications set forth in the Secretary of Interior's Standards for an Architectural Historian and Historian [36 CFR 61].

REPRESENTATIVE PROJECT EXPERIENCE

Mt. Olive Cemetery Conditions Assessment, Jackson, Mississippi (2022) (Sponsor: Jackson State University) Prepared a fully illustrated cemetery and gravemarker conditions assessment for this historic African American cemetery located on the campus of Jackson State University. The assessment included maps and photographs, as well as the appearance and condition of each gravemarker and mausoleum. Presented recommended conservation treatment methods for each gravemarker and mausoleum, provided the electronic data sheets and photographs, and provided our cemetery database and the geospatial data.

Zion Evangelical Lutheran Church Cemetery Conservation, Hickory, North Carolina (2022) (Sponsor: Privately funded) Conserved over 200 gravemarkers dating from the late eighteenth century to the early twentieth century. Conservation services included treating all gravestones with D/2 Biological solution, resetting unlevel gravestones, repairing damaged gravestones, and re-attaching components of monuments that had been displaced.

Nantucket Cemeteries Conditions Assessment, Nantucket, Massachusetts (2021-2022) (Sponsor: Town of Nantucket) Prepared a fully illustrated conditions assessment report for five cemeteries on the island of Nantucket, with maps and photographs and organized by cemetery. The report described the appearance and condition of each of the damaged gravemarkers and monuments, presented recommended conservation treatment methods for each gravemarker and monument, and provided the electronic data sheets and photographs. We also provided our cemetery database and the geospatial data.

Derr Family Cemetery Study and Conservation, Denver, North Carolina (2021-2022) (Sponsor: Privately funded) Served as lead on this privately funded project that included research on the Derr Family of Lincoln County, North Carolina, and the development of a context statement on walled family cemeteries in the Catawba Valley region of North Carolina. Conserved 11 gravemarkers in the cemetery, six of which were large box tombs.

National Register of Historic Places Nomination, Oakdale Cemetery, Hendersonville, North Carolina (2014) (Sponsor: City of Hendersonville) Researched, wrote, and submitted a successful National Register of Historic Places nomination for Oakdale Cemetery.

National Register of Historic Places Nomination and Gravestone and Monument Conservation, Shiloh Presbyterian Church Cemetery, Town of Grover, Cleveland County, NC, and Town of Blacksburg, Cherokee County, SC (2011) (Sponsor: Privately funded) Lead on a privately funded project that included reports for the Shiloh Presbyterian Church Cemetery to be listed in the National Register of Historic Places and designated as a local historic landmark. Conserved professionally all the gravestones and monuments in the cemetery.

APPENDIX B: CEMETERY GLOSSARY

Cemetery Glossary

The glossary terms has been taken from the National Register bulletin *Guidelines for Evaluating and Registering Cemeteries and Burial Places*; *A Graveyard Preservation Primer*; The Secretary of the Interior's *Standards for the Treatment of Historic Properties with Guidelines for the Treatment of Historic Landscapes*; *Grave Concerns: A Guide for Conserving Historic Cemeteries*; *Landscapes of Memories: A Guide to Conserving Historic Cemeteries, Repairing Tombstones*; and *Michigan Historic Cemeteries Preservation Guide*.

Altar tomb

a solid, rectangular, raised tomb or grave marker resembling ceremonial altars of classical antiquity and Judeo-Christian ritual.

Artificial stone

a term used to describe various materials also known as art marble, artificial marble, cast stone, and composite stone. Some mixture of stone chips or fragments is generally embedded in a matrix of cement or plaster, and the surface may be ground, polished, molded, or otherwise treated to simulate stone.

Bedding

the manner or direction in which bedding planes (layers, stratification or direction in which a stone is formed) are laid when a stone is in use. Bedding is a condition that is typically seen in sedimentary stones such as sandstone and limestone. Stone monuments have bedding planes that are either horizontal (naturally bedded), vertical and parallel (face bedded), or perpendicular (edgebedded) to the exposed surfaces. Most historic slab grave markers have a bedding that is vertical and parallel to the face; it is easiest to split a stone along the natural bedding planes and turn it upright to create a grave marker.

Bevel marker

a rectangular grave marker, set low to the ground, having straight sides and uppermost, inscribed surface raked at a low angle.

Blistering

Swelling and rupturing of a thin, uniform layer of stone are usually found on sandstone, but also on granite. It is generally caused by salts and/or moisture and can occur either across or parallel to bedding planes.

Block markers

made of granite and the type of marker most used today. Most are made of granite, and age can be determined by the amount of engraving found on the stones. The early twentieth century block markers began with few images, but as time proceeded lasers were used to create individual and elaborate designs of portraits of the deceased and activities that they held dear such as hunting, traveling and other worldly pursuits.

Bluestone

a trade term applied to hard, fine-grained, commonly feldspathic and micaceous sandstone or siltstone of dark greenish to bluish gray color that splits readily along bedding planes to form thin slabs. Commonly used to pave surfaces for pedestrian traffic, this material may occasionally be seen in gravestones.

Box tomb

a grave monument resembling a box, usually about three feet by six feet and two feet by three feet high, making an individual grave, or occasionally a family or other multiple burial. Such structures may be known locally as crypts; burial, however, is generally below ground with construction taking place following burial.

Brownstone

a trade term applied to ferruginous dark brown and reddish-brown sandstone quarried and extensively used for building in the eastern United States during the middle and late nineteenth century. Most later use has been for renovation, repair, or additions to structures in which the stone was originally used. In gravestones, most commonly used as bases, although common in some areas, such as the Connecticut River Valley, for table stones as well.

Burial cache

a place of concealment for burial remains and objects.

Burial mound

a mass of earth, and sometimes stone or timber, erected to protect burial chambers for the dead.

Burial site

a place for disposal of burial remains, including various forms of encasement and platform burials that are not excavated in the ground or enclosed by mounded earth.

Burial vaults

unseen underground brick boxes the size of the deceased. The top, seen as a hump the length of the body, is sometimes covered by plaster or cement. The ends may encase a marker for the deceased. These are much like the modern-day concrete burial vaults. The barrel vault was generally made for the wealthy. It is believed to be an English contribution.

Calcite

a mineral form of calcium carbonate. It is the principal constituent of most limestone.

Carin

a mound of stones marking a burial place.

Cemetery

an area set aside for burial of the dead; in Latin American culture known as campo santo, or holy field.

Cenotaph

a monument, usually of imposing scale, erected to commemorate one whose burial remains are at the separate location; literally empty tomb.

Character-defining feature

a prominent or distinctive aspect, quality, or characteristic of a cultural landscape that contributes significantly to its physical character. Land use patterns, vegetation, furnishings, decorative details and materials may be such features.

Chest marker

a solid, rectangular, raised grave marker resembling a chest or box-like sarcophagus. (1.)

Cinerary urn

a receptacle for cremation remains, or ashes, in the shape of a vase.

Columbarium

a vault or structure for storage of cinerary urns.

Columns

pedestal monuments, once a sign of victory by the Romans (Column of Trajan), are used in cemeteries as a symbol of mortality. Columns were seen as more versatile than an urn or an individual likeness. The base could be used to house the body of the deceased. Most columns found in American cemeteries were erected between 1870 and 1900.

Component landscape

a discrete portion of the landscape, which can be further, subdivided into individual features. The landscape unit may contribute to the significance of a National Register property, such as a farmstead in a rural historic district. In some cases, the landscape unit may be individually eligible for the National Register of Historic Places, such as a rose garden in a large urban park.

Cracks

Narrow fissures or fractures in the stone. Each occurrence should be identified and documented.

Crematorium

a furnace for incineration of the dead; also crematory.

Crumbing

the effects of weather or trapped moisture in a stone. Can appear to be grains of sand eroding from the stone.

Crypt

an enclosure for a casket in a mausoleum or underground chamber, as beneath a church.

Cultural landscape

a geographic area (including both cultural and natural resources and the wildlife or domestic animals therein), associated with a historic event, activity, or person or exhibiting other cultural or aesthetic values. There are four general types of cultural landscapes, not mutually exclusive: historic sites, historic designed landscapes, historic vernacular landscapes, and ethnographic landscapes.

Delamination

condition that occurs when a stone breaks or separates along bedding planes usually resulting in breakage of those areas. This is most prevalent on slate and sandstone.

Displaced

original placement is important if the cemetery chooses to seek listing in the National Register of Historic Places. If the stones have been moved, it is no longer a marker. The displaced stone becomes a memorial since it no longer serves the original purpose. There are different reasons that stones may be rearranged. If the row alignment seems a bit too perfect or if the stones are arranged in an odd pattern, such as a circle, most likely all of the stones in a site have been moved.

Dolomite rock

consisting mainly of magnesium carbonate and calcium carbonate; limestone or marble with much magnesium carbonate in it.

Dolomite limestone

limestone that contains more than ten percent but less than eighty percent of the mineral dolomite.

Efflorescence

Deposits of white salts on the surface of stone. It is an encrustation of soluble salts that could be caused by the use of fertilizers and weed-killers, air or water pollution, use of gray Portland cement in concrete and mortars, and some cleaning compounds. These salt deposits are called "efflorescence" when they occur on

the surface of the stone and “subflorescence” when beneath the surface. Efflorescence is a critical sign that the stone is endangered. Often caused by free alkalis leached from mortar or adjacent concrete.

Epitaph

an inscription on a grave marker identifying and/or commemorating the dead.

Erosion/sugar decay

a fine white, gritty substance that is produced on marble markers. Gradual wearing away of the surface, resulting in rounded, blurred edges, and damage to carved details. Erosion is caused by the natural abrasion of wind and wind-blown particles, and also by dissolution of the surface by acidic rainfall.

Exedra

a permanent open air masonry bench with a high back, usually semicircular in plan, patterned after the porches or alcoves of classical antiquity where philosophical discussions were held; in cemeteries, used as an element of landscape design and as a type of tomb monument.

Exfoliation

the peeling or scaling of stone surfaces caused by chemical or physical weathering.

Face

the visible surface of stone masonry after setting. In gravestones, commonly the carved surface of table stones and slabs.

Fallen

Stones that have fallen are susceptible to accelerated damage and deterioration and should be righted.

Family cemetery

a small private burial place for members of the immediate or extended family; typically found in rural areas, and often, but not always, near a residence; different from a family plot, which is an area reserved for family members within a larger cemetery.

Feature

the smallest element(s) of a landscape that contributes to the significance and that can be the subject of a treatment intervention. Examples include a woodlot, hedge, lawn, specimen plant, alee, house, meadow or open field, fence, wall, earthwork, pond or pool, bollard, orchard, or agricultural terrace.

Fillett

a concave filling-in (e.g., with mortar) of a reentrant angle where two surfaces meet.

Flaking

a term commonly used regarding gravestones to indicate minor delamination of surfaces or otherwise unsound stone, which easily peels off in small sheets or layers.

Flat markers

often made of metal and placed flush with or embedded in the ground. This style of marker is generally found in twentieth century cemeteries. This style became popular with perpetual care sites, for they allow mowing with ease.

Flush marker

a flat, rectangular grave marker set flush with the lawn or surface of the ground.

Footstone

a marker used in the seventeenth and eighteenth century when both a stone at the head and a stone at the foot marked the grave. Footstones are smaller and more simply inscribed than their headstones. If they bear any carving, it is usually only the name or initials of the deceased, perhaps the death date, and sometimes a simple decorative design.

Fragments

Small pieces of broken stone.

French Drain

a trench filled with gravel and topped with sand used for eliminating excess water from low points and other areas with water-saturated soil.

Gneiss

coarse-grained metamorphic rock with discontinuous foliation. When used for building stone, generally classed as trade granite. Most gneiss is dark and composed mainly of quartz, feldspar, mica, and ferromagnesian minerals (iron-magnesium silicates).

Granite

defined geologically as igneous rock with crystals or grains of visible size and consisting mainly of quartz and the sodium or potassium feldspars. In building stone and gravestones, crystalline silicate rock with visible grains. The commercial term includes gneiss and igneous rocks that are not granite in the strictest sense.

Grave

a place or receptacle for burial.

Gravemarker

a sign or marker of a burial place, variously inscribed and decorated in commemoration of the dead.

Grave shelter

a rectangular, roofed structure usually of wood, covering a gravesite, enclosed by boards or slats or supported by poles; in tribal custom used to contain burial offerings and shelter the spirit of the dead; also grave house.

Graveyard

an area set aside for burial of the dead; a common burying ground of a church or community.

Gypsum Crust

Common to marble and limestone. Decay caused by the acidic gases in the air. It is a black crust that, when removed, exposes the softer stone underlayment.

Headstone

an upright stone marker placed at the head of the deceased; usually inscribed with demographic information, epitaphs, or both; sometimes decorated with a carved motif.

Igneous

rocks those formed by change of the molten material called magma to the solid state. The igneous rocks are one of three generic classes of rocks (igneous, sedimentary, and metamorphic). Various igneous rocks, generally termed granite if coarse grained, are used for building stone and gravestones.

Incised carving

engraving that is ornamentation made by cutting into the stone.

In place (in situ)

the original location of a gravestone.

Integrity

the authenticity of a property's historic identity, evinced by the survival of physical characteristics that existed during the property's historic or prehistoric period. The seven qualities of integrity as defined by the National Register Program are location, setting, feeling, association, design, workmanship, and materials.

Interment

a burial; the act of committing the dead to a grave.

Laminated stone

stone consisting of thin sheets; stone built up in layers, such as slate.

Ledger

a large rectangular grave marker usually of stone, set parallel with the ground to cover the grave opening or grave surface.

Limestone

rock of sedimentary origin composed principally of calcite or dolomite or both. Limestone varies greatly in texture and porosity. It is usually white, gray or buff in color. Under normal conditions it weathers to a light silver gray or white depending on the stone variety but is usually darker in color than the bright white of marble. It is commonly used in gravestones and tomb structures.

Lych gate

traditionally, a roofed gateway to a church graveyard under which a funeral casket was placed before burial; also lich gate; commonly, an ornamental cemetery gateway.

Macadam

named after John L. Macadam (1756-1836), Scottish engineer who invented the process of using broken stones for roads.

Marble

geologically a metamorphic rock made up largely of calcite or dolomite. It is formed as a result of the recrystallization of limestone under the intense pressure of geologic processes. As used commercially, the term includes many dense limestones, and some rock dolomites. Numerous minerals may be present in minor to significant amounts in marble, and their presence and distribution account for much of the distinctive appearance that many marbles possess. The color of marble ranges from the brilliant white of calcite to black, blue-gray, red, yellow, and green, depending on the mineral composition. It is the predominant stone for gravestones in the nineteenth century.

Mausoleum

a monumental building or structure for burial of the dead above ground; a "community" mausoleum is one that accommodates a great number of burials.

Memorial

an object whose purpose it is to commemorate a person or an event.

Metal corrosion

deterioration of a metal through a chemical or electrochemical reaction between the metal and oxygen (oxidation) or other substances (acids, salts, water, different metals in contact, and so on). Corrosion is

indicated by formation of the corrosion products (such as, rust on ferrous metals) or by loss of metal (pitting and so on).

Metamorphic rock

rock altered in appearance, density, and crystalline structure, and in some cases mineral composition, by high temperature or high pressure or both. Slate is derived from shale, quartzite from quartz, sandstone and true marble from limestone.

Mica

a group of silicate minerals characterized by nearly perfect basal cleavage (cleavage is the quality of a crystallized substance or rock of splitting along definite planes) causing them to split readily into extremely thin plates. They reflect light, causing a shiny or sparkly appearance. The micas are prominent constituents of metamorphic and igneous rocks. In gravestones, they are often apparent in brownstones.

Military cemetery

a burial ground established for war casualties, veterans, and eligible dependents. Those established by the federal government include national cemeteries, post cemeteries, soldiers' lots, Confederate and Union plots, and American cemeteries in foreign countries. Many states also have established cemeteries for them.

Monolith

a large, vertical stone grave marker having no base or cap.

Monument

a structure or substantial gravemarker erected as a memorial at a place of burial.

Mortuary

a place for preparation of the dead prior to burial or cremation.

Mower Scars

Abrasions caused by grass cutting equipment, usually near the bottom of the stone.

National cemetery

one of 130 burial grounds established by the Congress of the United States since 1862 for interment of armed forces servicemen and women whose last service ended honorably. Presently, the Department of Veterans Affairs maintains 114, the National Park Service (Department of the Interior) administers 14, and the Department of the Army has responsibility for two.

Obelisk

a four-sided, tapering shaft having a pyramidal point; a grave marker type popularized by romantic taste for classical imagery in the nineteenth century.

Peristyle

a colonnade surrounding the exterior of a building, such as a mausoleum, or a range of columns supporting an entablature (a beam) that stands free to define an outdoor alcove or open space.

Potter's field

a place for the burial of indigent or anonymous persons. The term comes from a Biblical reference: Matthew 27:7.

Receiving tomb

a vault where the dead may be held until a final burial place is prepared; also receiving vault.

Relief carving

ornamentation projecting forward from a surface usually shallow or, occasionally in gravestones, deep carving.

Rising damp

moisture carried upward through porous stone by capillary action. Soluble salts in the ground beneath a gravestone may be introduced into a stone through this process. If the salts crystallize within the pores of the stone, the action may cause the surface to break off, known as spalling; if the salts are carried to the surface of the stone and then crystallize on it, efflorescence is formed.

Rostrum

a permanent open-air masonry stage used for memorial services in cemeteries of the modern period, patterned after the platform for public orators used in ancient Rome.

“Rural cemetery”

a burial place characterized by spacious landscaped grounds and romantic commemorative monuments established in a gardenlike setting in the first half of the nineteenth century. Mount Auburn Cemetery (1831) near Boston was the first cemetery developed in this tradition.

Sandstone

sedimentary rock composed of sand-sized grains naturally cemented by mineral material. In most sandstone used for building and gravestones, quartz grains predominate. Sandstone is typically buff, gray, brown, red, purple or pink in color; the latter four colors are commonly called brownstone. Some sources of sandstone in the Midwest and Canada were: Medina varieties in southern Ontario (red-brown, gray or mottled); Ohio sandstone from the Berea beds south of Cleveland (light gray or buff); Ohio Briar Hill sandstone (variegated rusty color); and Michigan Lake Superior sandstone (red).

Sarcophagus

a stone coffin or monumental chamber for a casket.

Scaling

advanced loss of stone, which may vary in depth.

Schist

a metamorphic rock with continuous foliation. It splits along foliation and is occasionally used for gravestones.

Screen memorial

a vertically set gravemarker consisting of a tablet with wing elements resting on a continuous base.

Sedimentary

rock formed from materials deposited as sediments, in the sea, in fresh water, or on the land. The materials are transported to their site of deposition by such forces as running water, wind, or moving ice. They may deposit as fragments or by precipitation from solution. Limestone and sandstone are the sedimentary rocks most used for building and gravestones.

Sepulcher

a burial vault or crypt.

Shale

rock of clay origin, easily split into layers. It is occasionally used for gravestones.

Shelter house

a pavilion or roofed structure, frequently open at the sides, containing seats or benches for the convenience of those seeking a place to rest; erected in rustic and classical styles to beautify a cemetery landscape.

Slant marker

a rectangular grave marker having straight sides and inscribed surface raked at an acute angle.

Slate

a hard, brittle metamorphic rock consisting of clay minerals and characterized by good cleavage (cleavage is the quality of a crystallized substance or rock of splitting along definite planes) that is unrelated to the bedding in the earlier shale or clay from which it formed. It was a popular gravestone material of the eighteenth century, particularly in coastal areas. Many of the best-preserved examples of gravestone art are found in slate, an extremely stable stone.

Soapstone

massive soft rock that contains a high proportion of talc. It is occasionally used in gravestones.

Soiled/stained/discolored

Discoloration of the stone caused by vegetation, fungus, pollution or chemical reaction should be noted and any indication of the cause of staining should be noted. Different stains require different approaches to cleaning.

Soundness

the quality of a stone exhibits no sign of damage.

Spall

occurs when part of the stone flakes or splits away through frost action or pressure. As a noun, a chip or flake of stone.

Stele

an upright stone or commemorative slab commonly inscribed or embellished on one of the broader vertical surfaces; a grave marker type revived from classical antiquity.

Sugaring

granular, sometimes powdery, condition that is characteristic of some stone, particularly fine-grained marbles and limestone. Sugaring indicates gradual surface disintegration.

Surface crusts

hard crusts that develop through movement of moisture towards the surface and outer edges of stone and deposition of dissolved material in those areas. Dark-colored crusts on sandstone result from a chemical reaction of the stone to airborne pollutants and often indicates disintegration of the stone behind the crust.

Table marker or stone

a rectangular grave covering consisting of a horizontal stone slab raised on legs, which sometimes are highly elaborate; also "table stone."

Tablet stone

a stone grave marker consisting of a single piece of stone usually not more than three inches thick and set vertically in the ground; to be distinguished from a table stone or vault.

Tilted/sunken

extent to which a stone is sunken or tilted will determine the priority it will be given for resetting.

Tomb

a burial place for the dead.

Tomb recess

a niche or hollow in a wall that shelters a tomb.

Tympanum

a semicircular (or occasionally triangular) decorated face at the top of a tablet stone.

Vault

a burial chamber, commonly underground.

**APPENDIX C: NATIONAL PARK SERVICE PRESERVATION BRIEF 48:
PRESERVING GRAVE MARKERS IN HISTORIC CEMETERIES**

48 PRESERVATION BRIEFS

Preserving Grave Markers in Historic Cemeteries

Mary F. Striegel, Frances Gale, Jason Church, & Debbie Dietrich-Smith



National Park Service
U.S. Department of the Interior

Technical Preservation Services

Cemeteries found across the country are not only places of burial, but they also provide a vivid record of community history. Whether large or small, well maintained or neglected, historic cemeteries are an important part of our cultural landscape. The vast richness of expression through form, decoration and materials informs our understanding of the individuals buried in historic cemeteries and their cultural significance.

While cemeteries are often considered to be perpetual, their most prominent feature—the grave markers—are not. They weather, naturally decay, often are poorly maintained and repaired and, on occasion, are vandalized (Fig. 1). Grave markers are usually noteworthy not only for their inscriptions but also for their craftsmanship. Exceptional markers are considered works of art.

This Preservation Brief focuses on a single aspect of historic cemetery preservation—providing guidance for owners, property managers, administrators, in-house maintenance staff, volunteers, and others who



Figure 1. Sandstone and slate grave markers in the Ancient Burying Ground in New London, CT, display a variety of weathering conditions. Markers in the cemetery date from the mid-17th to the early 19th centuries. Photo: Jason Church.

are responsible for or are interested in preserving and protecting grave markers. Besides describing grave marker materials and the risk factors that contribute to their decay, the Brief provides guidance for assessing their conditions and discusses maintenance programs and various preservation treatments.

Also identified are a number of excellent references that address materials used in all grave markers, including several other Preservation Briefs (listed in Additional Reading). This Brief highlights particular issues that should be considered with historic grave markers.

Types of Traditional Grave Markers

The great variety in the types of grave markers is a fascinating aspect of the study and appreciation of historic cemeteries. Three broad categories can be used to describe grave markers—(1) single-element, (2) multiple-element, and (3) structures. Single-element grave markers are stone, cast iron, or wood elements that are set in a vertical position or placed as a horizontal slab on the ground (Fig. 2). Early examples of this simplest type of grave markers are field stone and basic wooden or wrought iron crosses, with the name of the deceased person scratched into or engraved on the marker. Often, these rudimentary grave markers are overlooked, significantly deteriorated, or lost. Vertical stone slabs and large stone ledgers laid horizontally over the gravesite are more sophisticated examples of this type.

Multiple-element grave markers are found in a number of different forms (Fig. 3). In the most typical form, a grave marker would consist of two stones—an upper headstone placed on top of a base stone. The upper headstone may be secured in a number of different ways to the base. In the simplest of forms, the upper stone was placed on the base, set in a bed of mortar on top of the base, or joined with pins and mortar. With a “tab-and-



Figure 2. These mid-19th century, single-element stone grave markers in the Grove Cemetery in Bath, NY, are set in a vertical position. Photo: Jason Church.

slot” grave marker, the tabbed upper stone was set in a slotted base. More common today, the upper headstone is secured with a technique that uses small spacers set on the base and a setting compound. This technique or one that uses an epoxy adhesive may be found on older markers where the stones have been reset.



Figure 3. A multi-element grave marker from the early 19th century in the St. Michael’s Cemetery, Pensacola, FL, consists of a vertical element with tabs (left image) into a slotted base (right image). Photo: Fran Gale.

Stacked-base grave markers use multiple bases to increase the height of the monument and provide a stable foundation for upper elements. Tall, four-sided tapered monuments, known as obelisks, are typically placed on stacked bases. Columns or upright pillars have three main parts – a base, shaft, and capital. Multiple-element grave markers may also include figurative or sculptural components. Traditionally, stacked base grave markers were set on lead shims with mortar joints or with lead ribbon along the outer edges.

Grave markers can also be engineered structures. Examples of grave marker structures include masonry arches, box tombs, table tombs, grave shelters, and mausoleums (Fig. 4). The box tomb is a rectangular structure built over the gravesite. The human remains are not located in the box itself as some believe, but rather in the ground beneath the box structure. The table tomb is constructed of a horizontal stone tablet



Figure 4. This sandstone table tomb, located in Cedar Grove Cemetery, New London, CT, is an engineered grave marker structure consisting of a horizontal stone tablet supported by four vertical table “legs” with and a central column,. Photo: Jason Church.

supported by small corner supports or columns. Grave shelters, also called grave houses, can be simple or elaborate wooden structures built over the gravesite. Mausoleums are above-ground buildings with compartments for multiple burials. Engineered structures also include hillside and underground tombs.

Guidelines for Evaluating and Registering Cemeteries and Burial Places, National Register Bulletin 41, provides a concise review of grave marker types.

Materials

Stone, brick, concrete, metal, and wood are the most common materials used for grave markers and for fences and gravesite enclosures in historic cemeteries. This section briefly describes the composition and properties of these diverse materials

Masonry materials

There is a wide variety of masonry materials used in historic cemeteries; some are naturally occurring and others man-made. Although there are notable exceptions, most masonry materials are durable, have high compressive strength, and are resistant to weathering. As grave markers, they typically represent the work of masons and stone carvers.

Stone is a naturally occurring material with a wide range of properties and is available in a variety of colors (Fig. 5). Geologists classify stone according to the way in which it was formed with the three categories being igneous, sedimentary and metamorphic rock. Stone found in cemeteries is predominantly quarried, though the use of field stones is not uncommon. The mineralogy and chemical composition of stones vary. Some are composed primarily of silicate minerals; granites, sandstones, slate, and schist are examples. Other stones contain calcium carbonate with marble and limestone in this group. Mineralogy, chemical composition, and physical structure of the stone influence weathering and



Figure 5. A variety of colors of natural stone are found in historic cemeteries, such as this pink granite marker in the Cedar Grove Cemetery, New London, CT. Photo: Jason Church.

the selection of materials and procedures for its cleaning and protection.

Man-made masonry materials are manufactured from naturally occurring raw materials. For example, the raw materials used to make brick include clay, sand, and shale. During firing, clay minerals and sand melt and come together forming silicates, aluminates, and metallic oxides. The resulting brick material has a hard-fired outer surface with a softer interior.

Concrete is a man-made material composed of cement, sand, gravel, and water. Most concrete produced after 1870 contains Portland cement, another manufactured product. In its plastic or wet state, concrete can be cast or poured. It hardens by hydration, a chemical-curing process. The resulting product has excellent compressive strength, but much lower tensile strength. Reinforcing concrete with steel helps compensate for this limitation.

All masonry materials are porous with an interior network of pores. The porosity of sedimentary rocks such as limestone and sandstone can be as high as 20 percent while the pore volume of granite is very low. Because moisture is a key factor in many deterioration processes, porous masonry materials are more vulnerable to weathering.

Metals

Metals are solid materials that are typically hard, malleable, fusible, ductile, and often shiny when new (Fig. 6). A metal alloy is a mixture or solid solution of two or more metals. Metals are easily worked and can be melted or fused, hammered into thin sheets, or drawn into wires. Different metals have varying physical



Figure 6. Decorative cast-iron grave markers like this late-19th century one in Oakland Cemetery in Shreveport, LA, are produced by heating the iron alloy and casting the liquid metal into a mold. Photo: Jason Church.

and mechanical properties, aesthetics, and weathering characteristics.

Ferrous metals and alloys, including cast iron, wrought iron, and steel, all contain iron. Cast iron also contains carbon and silicon and has a relatively low melting point. When heated to a liquid state, it can be molded into a variety of shapes. Wrought iron is an alloy with low carbon content. Its fibrous inclusions (called slag) are sometimes visible to the naked eye. Unlike cast iron, wrought iron is heated to the point where it becomes soft and then is hammered or “worked” into desired shapes. Most of the wrought and cast iron in historic cemeteries is ornamental rather than structural. While cast iron, steel, and wrought iron all contain iron, steel and wrought iron are more resistant to corrosion. Paint was often applied to ferrous metals to help protect them from corrosion and for decorative purposes. Metal elements were painted in a variety of colors including black, white, and green, among others.

Nonferrous metals and alloys, such as bronze, zinc, and lead, do not contain iron. Bronze contains about 85% copper, 10-15% tin, and sometimes lead. Historic bronze cemetery markers were created by casting processes that involves pouring liquid bronze into a mold. The completed casting is hollow. Bronze work may comprise a single molded component, such as a plaque, or multiple molded components welded or fitted together as with large statuary. Chemical patinas were applied to enhance color, and clear coatings for protection. Cast zinc monuments were popular from 1870 through the early 20th century. Most cast zinc is bluish-gray in color. Although cast zinc is resistant to corrosion, it is a brittle material with a tendency to “creep” or deform, especially when exposed to high outdoor temperatures.

Wood

Wood is a porous organic material composed of tubular cells in a parallel arrangement. The structure and characteristics of these cells determine the wood’s



Figure 7. As shown by this 1877 marker in Silver Terrace Cemetery, Virginia City, NV, exposure to sunlight can damage wood grave markers, making the wood more susceptible to water damage and cracking. Photo: Jason Church.

appearance and influence wood properties. Wood-cell walls and cavities contain moisture. Oven drying reduces the moisture content of wood. After the drying process, the wood continues to expand and contract with changes in moisture content. The loss of water from cell walls causes wood to shrink, sometimes distorting its original shape (Fig. 7).

Hardwoods come from deciduous trees such as oak, maple, and walnut; softwoods from conifers such as pine, cedar, and fir. In general, hardwoods have higher density than softwoods, which makes them more durable materials, and are darker in color. Wood cut at different orientations affects its strength and weathering. As an organic material, wood is also particularly vulnerable to termites, carpenter ants, and other wood-destroying insects and fungi. Paints, coatings, and fungicides such as borates are used to help protect wood from various insect damage and fungal rot.

Other materials

Old cemeteries often include a wide variety of other materials not normally associated with contemporary grave markers, such as ceramics, stained glass, shells, and plastics (Fig. 8). As with masonry, metals, and wood, each has its own chemical and physical properties which affect durability and weathering. These materials



Figure 8. A fired ceramic, this cameo is set in a marble grave marker, located in Elmwood Cemetery, Memphis, TN. Different materials may require different conservation approaches. Photo: Mary Striegel.

present unique challenges and their properties must be understood before establishing appropriate maintenance and repair. Documentation of unusual materials is critical when repair is not possible.

Weathering

All grave marker materials deteriorate when they are exposed to weathering such as sunlight, wind, rain, high and low temperatures, and atmospheric pollutants (Fig. 9). If a marker is composed of several materials, each may have a different weathering rate. Some weathering processes occur very quickly, and others gradually affect the condition of materials. Weathering results in deterioration in a variety of ways. For example, when exposed to rainwater some stones lose surface material while others form harder outer crusts that may detach from the surface.



Figure 9. The limestone and sandstone grave markers in this historic cemetery have different weathering processes. On the left, the limestone shows surface loss in areas exposed to rainwater and gypsum crust formation below. The sandstone marker on the right displays uniform soiling, but surface hardening may be occurring. Photo: Fran Gale.

Granite is a durable grave marker material considered resistant to weathering. It is a compact, hard rock with low porosity, and granite deterioration can be imperceptible for many years. Slate also has low porosity, but its layered structure can result in delamination. Some stones used to make grave markers, like sandstone, limestone and marble, are softer than granite and more porous. These materials are more vulnerable to weathering with deterioration noticeable during the initial years of exposure. With slate and other stones with layered structures, weathering sometimes results in delamination, defined as the separation of layers along bedding planes. Different rates of weathering are related to the chemical composition and physical structure of the material.

Deterioration affects other grave marker materials in different ways. With brick, durability is related to its firing temperature, which influences the brick's compressive strength and absorption. Brick fired at high temperatures has a protective fire skin. The weathering of concrete also is variable, and largely depends on the materials used in its manufacture. For example, Portland cement concrete is generally more resistant to weathering than lime concrete. With wood, grave markers fashioned from heartwood (the dead inner wood) are more durable than those of sapwood (the living exterior wood), and some wood species such as cedar, Osage orange and black locust contain extractives that provide decay resistance.

The term "inherent vice" is used to describe a material with a naturally occurring problem that leads to premature deterioration (Fig. 10). An example of this problem is marble that has cracked due to natural locked-in stresses. Inherent vice also describes grave markers that are composed of incompatible materials, where decay is accelerated in one or both materials because of chemical interactions caused by their close proximity. An example is the galvanic corrosion that occurs when dissimilar metals, such as copper and iron, are in contact and exposed to moisture.

Risk Factors

There are two major categories of risk factors that can impact historic grave markers. The first comprises naturally-occurring deterioration phenomena known as the forces of nature, including weathering. The list of natural risk factors includes climate, biological issues, and natural hazards such as fire and floods. The other category includes the many degradation phenomena that are related to human activities. The results of humans and their actions include pollution, lack of maintenance, inappropriate repairs, arson, and vandalism. While some of the factors related to human activities, such as improper repair, may not be intentional, the results can be just as damaging to grave markers.

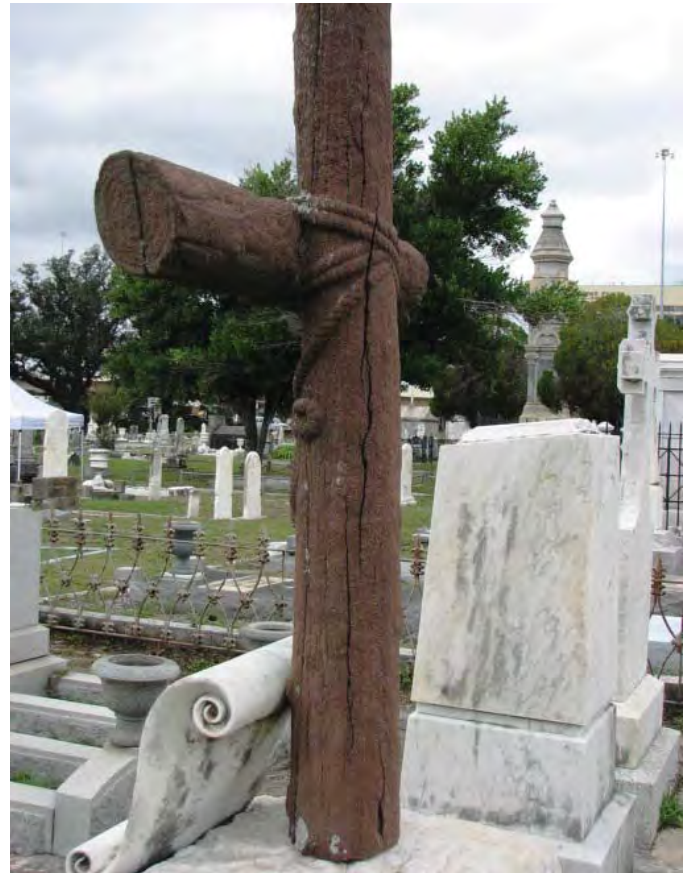

Figure 10. The sandstone cross (carved to look like wood) in this grave marker in St. Michael's Cemetery in Pensacola, FL, provides an example of inherent vice – the severe delamination affecting the sandstone has occurred along its natural bedding planes.

Photo: Fran Gale.

Often, it is not possible to separate natural risk factors from those related to human activities. For example, pollution is deposited on grave markers by rain and other forms of precipitation, resulting in discoloration and often material degradation. Whether due to natural risk factors, human activities or both, "synergism" occurs when the result of two or more risk factors is greater than the sum of the individual effects. An example is the damage that occurs to salt-laden masonry materials during freeze/thaw cycles. The combined effect of these two deterioration factors is severe.

Natural Risk Factors

Climate plays an important role in weathering processes. Depending upon the climate, cemetery grave markers are exposed to rain, snow, sleet, ultraviolet (UV) light, humidity, high and low temperatures, and wind. All of these forces can damage masonry, metals, and wood. For example, with wood, the UV rays present in sunlight accelerate the weathering process.

Exposure to repeated changes in temperature can have an adverse effect on materials such as stone and other porous masonry. High temperatures deteriorate and weaken many materials while low temperatures cause materials to become brittle. In some climates there are rapid changes during spring and fall that



Figure A. Cemeteries are cultural landscapes made up of a variety of features. Grave markers are but one component of cemeteries that also include walkways, drives, fences, coping, trees, shrubs, and other vegetation. Each component adds to the understanding of the cemetery landscape. Photo: Debbie Dietrich Smith.

Vegetation Management

Carefully monitoring and managing of trees and other vegetation is an integral part of a cemetery preventive conservation program. Mature trees and ornamental shrubs can add character, shade, and seasonal color to historic cemeteries (Fig. A). However, if not properly maintained, they can damage grave markers, fencing, and other historic features. Mature trees may fall during storms and drop large limbs that topple grave markers and mangle fencing. Overgrown vegetation creates wet, shaded areas and fosters biological growth that can accelerate deterioration of stone, iron, and wood objects.

A treatment plan for cemetery vegetation should address trees, shrubs, vines, and “volunteer” growth. For the assessment and treatment of trees that pose hazards, consult an International Society of Arboriculture (ISA) certified arborist. Prune trees and shrubs adjacent to grave markers to allow air circulation and light penetration. Certified arborists and master gardeners should carry out this work or direct others in pruning trees and shrubs, as many may be historic features integral to the cultural landscape and worthy of preservation.

Regarding lawn care, historic cemeteries were not designed for today’s large riding lawnmowers, yet this is the mower of choice for many cemeteries, as mowing is one of the most time-consuming and costly maintenance tasks generally undertaken. Mowing between tight spots with a large riding mower deck is destined to cause damage. Best practices include using a smaller, push mower between particularly sensitive features, and outfitting riding mower decks with protective bumpers. Low-cost options include using fire hose padding or a foam swimming ‘noodle’ (Fig. B). Additional damage is caused by riding over low stones or coping, especially when the blade height is set low. If rolling over these features is unavoidable, many riding mowers have a hand-control adjustment to temporarily raise and lower the blade height.

Improper use of a string-trimmer is also potentially destructive, especially when it comes into contact with soft materials such as marble, limestone, and wood. Using the lightest trim line and angling the trimmer head towards the ground will help reduce damage if the trimmer hits unintended targets. Consider hand trimming around the most significant, fragile features.

As a time-saving measure, herbicides are sometimes used around the base of features to remove unwanted grass and weeds. In most cases, use of herbicides for this purpose is not recommended, as salts within the herbicide can wick into the stone (especially soft stones) and cause spalling and deterioration. The removal of vegetation also exposes soil around the base of the grave marker, which, in a heavy rain, can cause soil splashing that may result in staining.

If fertilizer is applied, choose a natural organic fertilizer to minimize salt content for the reasons stated above. For any chemical application, be sure to rinse away residue from grave markers, etc., with water using a low pressure hose or spray bottle, to minimize continued contact.

Ongoing maintenance of cemetery vegetation is essential to conserve grave markers and fencing. Periodic inspections may warrant removing trees; trimming tree limbs, shrubs, and vines; and removing volunteer vegetation. All trees should be inspected at least every five years. Annual inspections are necessary to assess the condition of shrubs and vines, and to identify volunteer growth for removal. Mowing and trimming around the hundreds of stone, brick, iron, and wood features found in many cemeteries is a weekly or bi-weekly chore. Lawn care is the most time-consuming, and, if not done carefully, potentially destructive maintenance activity in historic cemeteries.



Figure B. A pool ‘noodle’ can be fitted to the deck of a lawnmower to prevent damage to grave markers. Photo: Debbie Dietrich Smith.

cause damaging cycles of expansion and contraction. Adjacent dissimilar materials may respond differently to temperature changes, resulting in distortion. High winds can carry water and abrasive particles causing abrasion and erosion, especially to soft materials. Wind may also drive rain water into masonry joints and permeable elements and materials.

Water, in liquid, solid or vapor form, plays a critical role in the deterioration process. Most grave marker materials are porous, and moisture from precipitation, ground water, or frequent landscape watering can enter the pore system. If temperatures drop below the freezing point, water in interior pores, joints and cracks freezes, and its increased volume often applies internal pressure, resulting in damage to the grave marker such as cracks or spalling.

Ferrous metals are particularly vulnerable to water-related deterioration. Iron increases in size when it corrodes, sometimes as much as 20 percent. As the corrosion process proceeds, the ferrous metal eventually weakens. When embedded within concrete or masonry materials, the corroding iron often causes cracks and spalls in the masonry.

Woody vegetation can damage grave markers in a variety of ways (Fig. 11). Trees, bushes, and vines can shade grave markers, extending the time that the markers are exposed to moisture. Tendrils and roots may burrow into mortar joints and openings, causing mechanical damage and large plants may lift up or shift markers. Even leaves and twigs, when allowed to collect on the ground near grave markers, can affect water drainage and evaporation (Fig. 12).

Microorganisms such as algae, fungi, and lichens may affect grave markers. Microorganisms hold in moisture and some produce acids. With acid-sensitive materials such as limestone and marble, the result is surface erosion. Sometimes the organisms use the material as a food source, dissolving minerals in the stone and attacking the cellular structure of wood. Wood is especially vulnerable to fungi, algae, and other microorganisms when its moisture content is above 25%.

Infestation by termites, carpenter bees and ants, and other insects can affect the appearance and structural integrity of wood. Unsightly bird droppings can also affect paint and other surface finishes.

Human Activities

Aside from vandalism and purposeful neglect, most risk factors attributable to human activity are unintentional. Sometimes damage to grave markers is the result of cleaning or repair done with the best of intentions. These unfortunate mistakes can be the result of insufficient training and funding, misuse of tools and equipment, and poor planning. With proper training and supervision, human risk factors can be lessened.



Figure 11. Woody vegetation can damage grave markers and pose a risk to visitors unless well managed and maintained. Photo: Jason Church.

Deferred maintenance usually accelerates the deterioration of grave markers and can be a safety hazard. All materials have a service life with mortar, paints, and other coatings requiring periodic upkeep to be effective. For example, unless ferrous metal has a sound protective coating, exposure to weathering can result in corrosion. Loose, misaligned or detached grave markers may lead to further damage or deterioration if not corrected in a timely manner. When nearby trees and shrubs are overgrown and invasive vegetation is present, needless risks to historic grave markers may also occur.

Inappropriate maintenance activities can be devastating. One of the most common threats stems from improper lawn care, particularly the misuse of mowing equipment and string trimmers (weed whackers). The use of large mowers or mishandling them can lead to displacement of markers. Scrapes, gouges and even breakage also can occur. Improper use of string trimmers in areas immediately adjacent to grave markers can result in



Figure 12. A cemetery professional undertakes a tree inventory in American Cemetery, Natchitoches, LA, to determine the health of trees in the cemetery. Management decisions for trimming or removal are based on the inventory. Photo: Debbie Dietrich Smith.

Avoiding 10 Common Maintenance Mistakes

1. Maintain records on conditions and treatments of historic markers.
2. Seek advice from persons experienced with preserving historic markers when initiating a major maintenance or repair program.
3. Discourage visitor use of chalk, shaving cream, and other materials to highlight carvings and lettering.
4. Train grounds crews in methods to avoid damage to historic markers, including flat grave markers which can be easily damaged by machinery, fertilizers and weed killers.
5. Remove graffiti as quickly as possible, using appropriate methods, so as not to encourage further marker disfiguration and vandalism.
6. Maintain ground cover around cemetery markers to avoid surrounding dirt from splashing back and staining grave markers.
7. Never use rotary grinders to resurface or "clean" historic markers.
8. Avoid the use of coatings on masonry without proper investigation.
9. Avoid high pressure water washing to clean historic markers.
10. Repair rather than replace damaged and deteriorated grave markers. For markers encased in cement, leave any repair work to trained conservators.

scratching and even cutting into softer stone and wood. Generally, the use of chemical weed killers at the base of grave markers should be avoided, especially if there is a risk that the marker would absorb the chemicals.

Repointing masonry grave markers using Portland cement mortars that are harder than historic mortars often results in accelerated deterioration of the masonry material. Mortar should be softer than the adjacent masonry, enabling trapped moisture to migrate out, and serve as the sacrificial material when cracking occurs to relieve excessive stress. Problems also result when using impervious "protective" coatings that can trap moisture within the masonry, resulting in damage during wet/dry and freeze/thaw cycles (Fig. 13).

Figure 13. The impervious coating used to "protect" this sandstone grave marker trapped moisture within the stone, eventually resulting in deterioration and surface loss. Photo: Fran Gale.



Figure 14. High-pressure water washing can damage grave markers. The photograph shows "wand marks" on the headstones produced by inappropriate pressure washing. Photo: Jason Church.



Harsh cleaning products and techniques can have a detrimental effect on grave markers. Acidic cleaners such as muriatic acid can dissolve minerals in many masonry materials and can attack metals. Alkaline cleaners, such as bleach, are notorious for leaving residual salts that are deposited on the surface (a process called efflorescence). Both acidic and alkaline cleaning can result in staining, especially if rinsing is inadequate. Using high-pressure water, above 500 to 1,000 psi, can needlessly damage masonry materials as well, increasing their vulnerability to weathering (Fig. 14). If the marker is fragile, even low pressure water can be damaging. Techniques to avoid include aggregate blasting with sand or other harsh media and the use of power tools with abrasive wire or Nylox™ brushes.

Pollution

Grave markers can be both visually and materially affected by pollution. Most readily apparent is the discoloration that takes place when airborne pollutants are deposited on markers. Depending on the exposure, how water is shed, and the marker material and intricacies, discoloration on markers will usually appear uneven and in streaks.

While the visual effect of pollution is often discoloration, less apparent is the potential damage caused by pollution to the grave marker materials themselves. Most rain is slightly acidic, and its pH (a measurement of acidity) becomes more acidic when pollutant gases, such as sulfur dioxide and nitrous oxides, are present. Acid rain damages materials containing calcium carbonate, such as limestone and marble, resulting in surface loss or erosion. When erosion is severe, the grave marker inscription, carvings and sculptural elements may become discernable. Recarving the inscription is not recommended. Instead, a small stand-alone interpretative sign could be placed nearby.

Acid rain also damages bronze grave markers. Pollutant gases alter the composition of exposed bronze, often producing water-soluble minerals. These minerals are washed away during subsequent rains, resulting in surface erosion. If the bronze element is positioned on a masonry pedestal or plinth, the minerals are deposited on the masonry below. These effects of acid rain are disfiguring to the bronze element and associated masonry.

Condition Assessments

Condition assessments help identify potential safety hazards, required preservation work, and any additional conservation that is needed for stabilization and protection of grave markers. Assessments also provide important baseline information about deterioration affecting grave markers. The collected information is helpful in determining and prioritizing maintenance tasks, identifying unstable conditions that pose an immediate threat, and for developing a plan for any needed repair or conservation work. Assessments should be recurring, preferably every spring. Condition assessments also help determine the extent and severity of damage following a disaster.



Figure 15a. Condition surveys are undertaken to document current conditions, determine safety issues, and plan both emergency stabilization and future treatment plans. There are a variety of survey forms available that can be tailored to the specific cemetery. Photo: Mary Striegel.

Depending upon the size of the cemetery and funding available, the initial assessment may be carried out by a team consisting of cemetery staff, a materials conservator, and, where necessary, an architect or structural engineer for cases involving large monuments and mausoleums (Figs. 15a and 15b). For smaller cemeteries without large monuments and mausoleums, and where funding is problematic, volunteers can be trained to prepare a condition assessment under the guidance of an experienced individual.

The first step in any condition assessment is to gather background information, including cemetery records and documents, historical photographs, records of previous repair and maintenance work, and current practices. The next step is to conduct an on-site survey. Following the survey, recommended maintenance procedures should be provided. If the team or individual conducting the survey is experienced in repairing historic grave markers, their assessment should include information about appropriate materials and techniques for restoration and stabilization.

Survey forms facilitate both recording of field conditions and needed maintenance or repair work. Most forms include sections for marker type (headstone, obelisk, etc.), construction materials, orientation, dimensions, soil type, and grave marker deterioration. There are a number of excellent examples of survey forms available for download, including the National Park Service Condition Survey Form at www.ncptt.nps.gov. However, because each cemetery is unique, it may be necessary to modify an existing form.

A tool kit for the condition assessment may include binoculars, digital camera, magnifying glass, measuring tape, clipboard, carpenter's rule, level, magnet, and flashlight. For large monuments, a ladder or aerial lift may be required. Photographs of each marker, including overall shots and close-up details, are an essential part of the documentation process. Photo logs are helpful for



Figure 15b. Photographs are used to document the condition of the grave marker as part of a condition assessment. Photo: Fran Gale.

recording the date, direction, and photographer. Digital photographs should be captured in a standardized size and format (.tif, .jpg, .raw).

Defining conditions can be challenging, especially for cemetery staff and volunteers who are new to the process. There are a number of illustrated glossaries that can assist with determining accurate terminology for describing conditions. The ICOMOS Illustrated Glossary on Stone Deterioration Patterns <http://www.international.icomos.org/> and the NACE International Resource Center Corrosion 101 <http://nace.org/> are excellent resources.

Where deterioration is apparent, the assessment should address questions such as:

- What are the physical characteristics of the defects? Has deterioration obscured ornamental work or made the inscription difficult to read?
- What is the extent of the affected area? Are all areas of the marker affected by deterioration or is there a pattern?
- Do the conditions appear to be stable or getting worse.
- Are the defects affecting other materials or impacting the safety of visitors?
- Is deterioration contributing to loss or theft?
- Is further investigation required?

Maintenance

The old axiom that an ounce of prevention is worth a pound of cure certainly applies to the preservation of historic cemeteries. Maintenance is essential to the long-term preservation of historic grave markers. The principal components of a maintenance program include regular inspections, cyclical and prioritized maintenance work, and annual reports and budgeting. An important first step is the development of a support team, including staff, conservators, engineers, skilled masons, and other professionals. In most cases, the cemetery manager should initiate this process.

The cemetery manager can use the information from the condition assessment report to develop a maintenance plan with a list of cyclical maintenance work. Many tasks can be carried out by in-house staff. For example, maintenance cleaning of metal and stonework can often be accomplished by rinsing with a garden hose. Applications of wax coatings can be used to protect bronze elements. Trained staff can undertake these tasks. Teaching graffiti removal techniques to cemetery staff may also be necessary if vandalism is an on-going problem. Staff should have access to written procedures



Figure 16. A professional mason works to insert a new piece of stone. Often referred to as a “dutchman”, this repair technique requires replacing the deteriorated stone section with a new finished piece of the same size and material. Photo: Jason Church.

that include lists of appropriate materials and forms for recording the work completed.

Some work is best done by specialists (Fig. 16). For example, unless there is a trained mason on staff, replacing deteriorated or missing mortar will require a skilled masonry contractor. Services of a conservator or trained cemetery specialist should be used for removing severe soiling and staining from grave markers and for carrying out adhesive repair work such as selectively replacing a piece of stone when a marker is damaged by mechanical equipment. Care should be taken to clearly define the scope of work when hiring a contractor. It is useful to reference guidelines and preservation standards, such as those provided by the Secretary of the Interior or the American Institute for Conservation, whenever possible.

Treatments

In historic cemeteries, preservation treatments are used to preserve grave markers and protect them from future deterioration. Tasks such as cleaning, where appropriate, painting, or lime washing may be undertaken both as an initial treatment and on a cyclical basis as part of the maintenance program for the site. Other treatments, including repointing, patching and filling, and resetting, should be undertaken on an as-needed basis.

It is important to note that the Secretary of the Interior’s Standards for Treatment of Historic Properties provide concepts and guidelines for maintaining, repairing, and replacing historic materials. The Standards promote best practices that will help to protect grave markers in historic cemeteries and other irreplaceable cultural resources. If replacement is required, the new material should match the old in composition, design, color, and texture. With chemical and physical treatments, the Standards recommend using the gentlest means possible.

Cleaning

Cleaning is carried out to remove soiling, staining, and contamination from grave markers (Fig. 17). Cleaning improves the visual appearance of the marker and sometimes reveals existing problems such as erosion and cracks. For various protective treatments, cleaning may be a necessary step in surface preparation. Although cleaning often is desirable and beneficial, the use of improper materials and techniques can cause great damage; when cleaning historic grave markers is undertaken, one should keep in mind the principle, “first do no harm.”

To avoid a heavy build-up of soiling that might require aggressive cleaning procedures, regularly scheduled cleaning should be carried out by cemetery staff. The frequency of cleaning depends on a number of factors, including climate, location and vegetation. Before cleaning, an on-site inspection should be conducted to identify monument materials, including those not designated for cleaning since they may inadvertently come in contact with cleaning products and could be harmed. Temporary protective measure may be needed to safeguard nearby grave markers. Identifying the types of soiling present, including pollutants and contaminants, is important in deciding what cleaning procedures to use.

For some monuments, existing conditions may preclude cleaning. Even gentle cleaning may not be recommended for conditions such as severe erosion, advanced deterioration, or fragile areas. Additionally, open joints, unstable repairs, and large cracks may require alternate cleaning procedures.

General maintenance may involve low-pressure water washing. In most cases, surface soiling can be removed with a garden hose using municipal water or domestic



Figure 17. Volunteers can undertake cleaning of grave markers once they have received initial training. Cleaning methods may include wetting the stone, using a mild chemical cleaner, gently agitating the surface with a soft bristle brush, and thoroughly rinsing the marker with clean water. Photo: Jason Church.

Selecting A Conservator or Preservation Professional

A conservator or preservation professional can provide valuable assistance in preserving historic cemeteries by documenting and surveying cemetery conditions, assisting with work plans and prioritizing work, and recommending specific maintenance and repair procedures. More commonly, they recommend more specialized preservation treatments for historic markers and carry out the actual work.

Specialized skills are required for undertaking certain treatments on historic grave markers or where markers are highly significant or are in more advanced states of disrepair. When contracting for grave marker conservation, it is important to interview conservators who have worked in cemeteries. They should be experienced with the historic materials and nature of the conditions where the work is to be undertaken. Prior to selecting a conservator, details about their previous work and training should be obtained and confirmed. Most conservators will provide sample reports and photographs of previous work.

The American Institute for Conservation of Historic and Artistic Works (AIC) offers information about selecting a conservator and what to expect once you have contracted with a conservator. Searching the “Find a Conservator” database provides a list of local and regional AIC members who have attained Professional Associate or Fellow status in the organization. More information can be found on the AIC website at <http://www.conservation-us.org/>

A conservator will inspect grave markers before designing appropriate treatments and submit a written plan for their proposed conservation work that includes materials to be used, a cost estimate, and a schedule for the project. As part of the contract, the conservator should be required to submit a written completion report that clearly describes their treatment of the marker/s and includes maintenance and care recommendations.

water supply from a well. To avoid risks due to freezing, air temperature above 40° F is recommended for the time of treatment and subsequent 24 hours. To help remove stubborn soiling and dirt, soft, natural bristle scrub brushes are best. Avoid metal bristle brushes or firm nylon brushes and wrap metal elements with masking tape to avoid scratching grave markers.

Soaking and/or spraying water in a fine mist are effective methods to remove natural growth. Water also has a “swelling action” for some soiling, making it easier to remove with gentle scrubbing. With cyclic spraying, a fine mist of water is directed at the targeted area for a short time (e.g., 20 minutes or less), followed by a short “off” period. This on/off process is repeated several times. Because high-pressure water can abrade the surface, this treatment is not recommended for masonry monuments.

For stains that are not water soluble or where organic solvents are ineffective, it is sometimes necessary to use chemical cleaning. Chemical cleaners include acids, alkalis, detergents and organic solvents. Each has advantages and disadvantages. Acids dissolve the interface between the stain and substrate while alkalis allow for longer dwell periods but must be neutralized. Some detergents are near-neutral in pH (neither acidic nor alkaline) and easier to rinse.

Before selecting or using a chemical cleaning agent, the manufacturer’s Safety Data Sheet (SDS), available with the product and online, should be reviewed. The SDS provides information about the product’s composition, including identified hazards, proper handling and storage, disposal, and required personal protective equipment. Once a chemical cleaning product has been selected, the manufacturer’s instructions should be followed. Before undertaking large-scale cleaning, it is always advisable to undertake small-scale tests (approximately 6" x 6" areas in discrete locations), and then waiting several days before assessing the results.

Chemical cleaning is used to remove metallic stains and other contaminants such as old coatings and graffiti. For severe staining, poultice cleaning is useful as it extends contact time with the cleaner. A poultice is a mixture of clay or other inert material, such as paper pulp, and a cleaning agent. The mixture is applied to the surface and allowed an extended dwell period. The chemical cleaner dissolves the stain and the clay draws the stain out to the surface. When using a poultice, it should be applied just beyond the stained area and covered with polyethylene. The best practice is to leave the treatment on the surface for 24 hours and then remove the polyethylene cover and allow the poultice to continue drying. Once the poultice is dry, the mixture is then collected and the surface is thoroughly rinsed. For some stubborn stains, the application may need to be repeated.

Chemical cleaning also may be required if biological growth (algae, fungi and lichen) is severe. A study conducted by the National Park Service provides guidelines for cleaning government-issued marble headstones and recommends biocidal cleaners that contain quaternary ammonium compounds. Like all cleaning methods, chemical cleaning can accelerate deterioration. Adverse effects include efflorescence, stains, and etching.

Graffiti Removal

Markers with graffiti tend to be targets for further vandalism (Fig. 18). Timely removal helps deter future vandalism and improves the marker’s appearance.

If the graffiti is water soluble, it can be removed using water and a soft cloth or towel. Rinsing the cloth frequently helps to avoid smearing graffiti on unaffected areas. If the graffiti is not water soluble, organic solvents or commercial graffiti removal products suitable for the grave marker material are recommended. Products should be tested prior to use. General cleaning of the entire marker is a good follow-up for a more even appearance. For deep-seated graffiti, poultice cleaning (previously described) may be required to extract staining materials.



Figure 18. Graffiti is carefully removed using a low-pressure dry-ice misting instrument. Photo: Jason Church.

Repointing

Missing and deteriorated mortar in old cemetery grave markers is a common condition, and the mortar should be replaced to prevent water intrusion and potential damage (Fig. 19). Several questions should be considered when selecting materials for repointing.

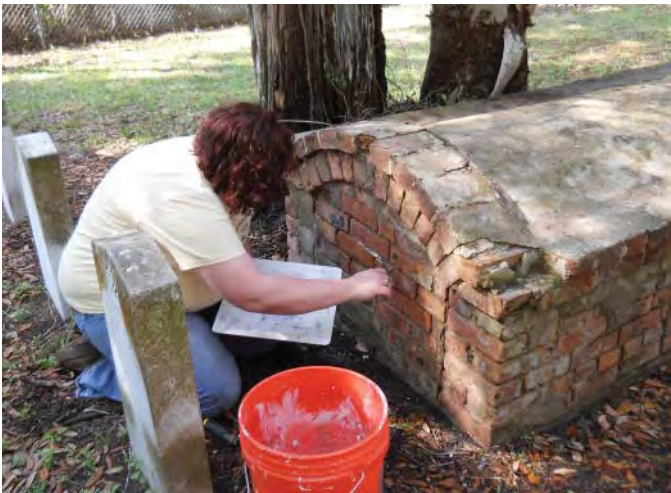

Figure 19. Masonry markers like this box tomb may require the repointing of mortar joints. It is important to use a mortar that is softer than the historic brick. In this case a conservator uses a lime putty-based mortar to repoint. Photo: Jason Church.

Most importantly, what is the masonry substrate that requires repointing? What mortar mix is suitable for the historic masonry? How quickly will mortar need to cure? Soft mortars contain traditional lime putty or modern hydrated lime. Harder mortars contain natural or Portland cement. If necessary, mortars can be tinted with alkali-stable pigments to match historic mortar colors. The selection of the mortar to be used is critically important to the success of the project. An inappropriate mortar can result in unattractive work and accelerate the deterioration of the historic grave marker. Always avoid the use of bathtub caulk and silicone sealants for repointing mortar joints.

Prior to repointing, any loose and deteriorated mortar needs to be removed from the joint, preferably using hand tools. Following joint preparation, the mortar materials (lime, cement, and sand) are mixed, and then water added to form a stiff paste. The repointing mortar is applied using a tuck pointing trowel, typically with a narrow 1/8"- 1/2" flat blade. Mortar is compacted into the joint, and then excess mortar is removed and the original joint profile replicated. Good repointing requires skill. Generally, a mason or person with masonry training should repoint mortar joints.

Resetting

Resetting is recommended for grave markers when their foundations are unstable or out of plumb (Figs. 20a through 20c). This often complex activity involves lifting the grave marker, leveling its foundation, and returning the marker to its original upright position. Workers can be injured and the grave marker damaged if resetting is not carried out properly and safely.

Inexperienced staff or volunteers should not attempt resetting without training from a conservator, engineer, or other preservation professional. When dealing with fragile or significant grave markers, or those with large



Figure 20a. This slate grave marker in the Ancient Burying Ground in Hartford, CT, is a ground-support stone. Resetting requires digging a hole that will hold the base of the stone and then compacting the soil at the bottom of the hole by hand. Photo: Fran Gale.



Figure 20b. To facilitate drainage, crushed stone, gravel, and sharp sand line the hole and are hand-tamped around the stone after placement. Photo: Fran Gale.



Figure 20c. The reset ground-supported grave marker should be level and plumb. Photo: Fran Gale.

Safety

Encouraging the public to visit and explore public burial grounds and cemeteries increases awareness of the value of these sacred sites. If visitation is promoted, owners and property managers must be responsible for ensuring that their sites are safe for staff and visitors. This responsibility includes monitoring the condition of grave markers.

Historic cemeteries can be hazardous workplaces for staff members, consultants, contractors, and volunteers. Awareness of potential hazards in a historic cemetery and careful planning are essential to avoiding injury. Maintain an appropriate first aid kit on site for minor injuries and have an emergency plan in place that includes contact information for medical assistance.

Creating a safe work environment in historic cemeteries requires appropriate planning for each project, starting with personal protective equipment. Suitable clothing and personal protective equipment should be fundamental safety requirements. Supportive shoes such as steel toe work boots or sturdy lace-up shoes help protect ankles and feet from injury, just as good work gloves help protect hands from cuts, scrapes, and splinters. Whether using a chipper, drill and other power tools or equipment, safety glasses or goggles are essential. A back brace often is recommended for heavier lifting tasks. Do not work alone or, if you must, tell someone where you are and when you expect to return.

During hot weather, heat stress is a present risk. Besides knowing the signs of heat stress, preventive measures should be taken by each worker:

- Wear light, loose-fitting, breathable clothing and a broad-brimmed hat.
- Use sunscreen, reapplying as needed.
- Take frequent breaks in the shade.
- Make sure fresh water is available and drink to stay hydrated.
- Eat small meals before and during work.
- Avoid caffeine, alcohol, and large amounts of sugar.

Trip and falling hazards include uneven ground, holes, open graves, toppled grave markers, fallen tree limbs, and other debris (Fig. C). Sitting, climbing, or standing on a grave marker should be avoided since the additional weight may cause



Figure C. Gophers and other burrowing animals produce uneven ground and holes that are trip and falling hazards to visitors and staff of historic cemeteries. Photo: Jason Church.

deteriorated and structurally unstable monuments to break or collapse with serious injury potentially occurring to the worker and damage to the marker. To help prevent injuries that can result from unstable grave markers, it is important to routinely identify and flag severely damaged and unstable grave markers for corrective work and to rope off any marker considered to be in immediate danger of collapse. Prior to beginning work, the immediate area around the job site should be rechecked for safety hazards.

Snakes, wasps, and burrowing animals inhabit historic cemeteries (Fig. D). Snakes sun on warm stones and hide in holes and ledges, so it is important to be able to identify local venomous snakes. An appropriate venomous snake management plan should be in place, and



Figure D. Yellow jackets that are nesting below the projecting molding of this grave marker pose a hazard to visitors and staff because, if disturbed, they will vigorously defend their nest. Yellow jacket, paper wasp and hornet nests should be removed from grave markers by trained staff or specialists. Photo: Jason Church.

all workers should be familiar with it. Workers and volunteers should be instructed as to safety measures to be taken in regards to snakes, including proper clothing where there is an identified risk.

The imported red fire ant is an invasive pest, prevalent in the southern United States. They attack en masse, resulting in painful bites that can be potentially life threatening to people with allergic reactions. It is important to be able to identify the presence of red imported fire ants; be informed as to safety measures to take when working in areas known to be infested with them; and take steps to control them as necessary. A rescue medicine is available for those with serious allergic reactions.

Paper wasps, yellow jackets, and hornets are another concern, building nests around and on ledges and lips of box tombs, mausoleums, and other grave markers. They are very territorial around their nests and will vigorously defend them. There are non-toxic sprays that can be used in and around the work area. Nests should be safely removed.

Burrowing animals like armadillos, groundhogs, gophers, and moles disrupt the ground with their digging and tunnels and can create tripping hazards or undermine grave markers. Prairie dogs have been known to dig up bones and destroy gravesites. Sinkholes created by these animals can also be perfect places for other creatures like snakes to inhabit.

Proper work practices and lifting techniques need to be used whenever lifting or resetting grave markers. Many markers are surprisingly heavy. For example, a common upright marble headstone measuring 42" long, 13" wide, and 4" deep weighs over 200 pounds. Volunteers and workers should work in pairs, be able bodied, and have training in safe



Figure E1. The simple wooden clamp system allows two people to safely lift a marble grave marker. Photo: Sarah Jackson.



Figure E2. The clamp system is constructed from off-the-shelf wooden boards. Photo: Sarah Jackson.

lifting techniques. Lift equipment and ergonomically correct tools should be routinely used to lift heavy markers (for most people this includes markers that weight more than 50 pounds). For smaller grave markers, a simple wooden clamp system can be constructed for a two-person lift (Figs. E1 and E2).

stacked bases, a specialist should be contracted for resetting.

It is important to check state and local regulations to make sure that digging around the grave marker is authorized before starting any resetting effort. Also, grave markers should be documented and cleaned before resetting. It is also a good time to measure and record the overall size of the marker and note any stone carver's marks or inscription of the company that made the marker. The company name is often found on buried portions of the base and revealed during the resetting process.

Typical materials required for resetting include a hoist, shovels, plumb lines, levels, tamping devices, wooden

stakes, and boards. To improve drainage, sand and small gravel or small stones are commonly used when resetting.

Prior to resetting, it is important to establish the type of base. Most grave markers have one of three main base types: (1) ground supported, (2) slotted base, or (3) stacked base. Similar tasks are undertaken for each base type.

Ground-supported stones are a common type of historic grave marker. This type includes the traditional New England slate and brownstone markers and government-issued marble headstones. The primary goal with any ground-supported marker is to have it level and plumb. To reset the marker, a few inches or more of soil is

first removed from around the stone. This is usually sufficient to enable a stone marker to be straightened. The enlarged hole is then filled and compacted around the marker.

If a grave marker has fallen over and has been covered with soil or turf, it must first be inspected for attached concrete or other anchoring system. If this system is still attached, the grave marker may break during lifting. After removing the stone, it can be cleaned and then temporarily set on wood supports.

The hole left from removal of the marker will need to be enlarged to hold the base of the stone. Soil at the bottom of the hole should be compacted by hand, not with a power tamper. In most cemeteries, crushed stone or sharp pea-size gravel mixed with angular sand can be used to line the hole and then hand-tamped around the stone after it is placed in the hole. The gravel helps facilitate drainage and keeps the stone from settling. A bubble level can be used to ensure that the stone is plumb. Markers should not be set in concrete.

The second type of monument base is the slotted base where the upright element is secured to the base using mortise-and-tenon style construction. The upright element in the slotted base may be leaning or loose. In any case, the upright element should be removed from the base, the base leveled, then the element returned to the base. It is important to keep in mind the depth that the base was intended to be set into the ground. This may be indicated by the style of the base or the observed soil-line staining. Many bases were intended to sit flush on grade while some were set a few inches below ground.

Prior to resetting, the upright element should be disengaged from the base and carefully set aside. In most cases, the base will need to be removed to properly prepare the hole before resetting the grave marker. After doing so, four to six inches of soil should be removed from the hole and the soil then tamped by hand to make a proper bed or foundation. The foundation area can be filled with crushed stone or sharp pea-sized gravel and sand, checking to make sure that the base is plumb and level as resetting proceeds. Clean the headstone prior to resetting. Old mortar, concrete or epoxy should be removed from the slot and the bottom of the upright element using a hammer and small chisel. Once the stone elements are cleaned and the base is level and plumb, the next step is placing the upright element into the slot. A lime mortar can be used to fill any gaps in the slot. This prevents water intrusion that may cause marker movement related to freeze-thaw cycles.

A third common base type is the stacked base. This style includes at least one element placed on a base or a series of bases of varying sizes. Resetting a stacked-base grave marker usually requires special skills and lifting equipment. Depending upon the complexity of the marker, a conservator, experienced masonry contractor,

or preservation professional with engineering skills is usually needed.

The sections of a stacked-base grave marker often are pinned together for support. If deteriorated, the pins should be replaced. Using a hammer and chisel, a conservator or person experienced in working with historic grave markers should remove any corroded iron, copper, or bronze pins, as well as the old mortar or adhesive adhered to each section. Replacement pins should be stainless steel all-thread, and sized slightly shorter and smaller than the existing hole. The replacement pins then can be set with epoxy, lime mortar, or packed in lead. Once the pins are in place, the sections of the stacked base can be individually reset using traditional or contemporary materials. These include lead, shims, mortars, and setting compounds. Finally, each gap or seam between sections should be pointed with a setting compound or appropriate mortar to prevent water intrusion.

Filling and Patching

Hairline masonry cracks may be the result of natural weathering and require no immediate treatment except to be photographed and recorded. However, larger cracks often merit further attention. Repairing masonry cracks involves several steps and typically a skilled hand (Fig. 21). The repair begins with the removal of loose material and cleaning. Materials that are used for crack repair include grouts for small cracks and epoxy for large cracks affecting the structural integrity of the monument. Gravity or pressure injection is used to apply grout or epoxy. Crack repair can be messy, so careful planning and experience are helpful. If the crack is active, a change in size of the crack will be noted over time. Active cracks require further investigation to ascertain the cause of the changes, such as differential settlement, and to correct, if possible, the cause prior to repairing the crack.



Figure 21. Cracks in a stone marker should be filled to keep water and debris out and prevent the crack from becoming larger. A patching mortar is designed to be used, in this case, with historic marble. Photo: Mary Striegel.

Repairing masonry markers with severely damaged or missing pieces requires a skilled mason or conservator. The materials used for patching are similar to those used for repointing mortar joints. With patching, it is critical that the physical and mechanical properties of the patching material be appropriate for the masonry material. Work includes designing a durable patch compatible with the substrate. Proper curing is especially critical for large patches and often involves procedures to protect the patch from premature drying. Repairs to stucco-covered surface should be carried out by a skilled plasterer using a stucco mix that is compatible with the original material.

Repairing delaminated slate and brownstone grave markers also requires a skilled mason or conservator. With this condition, there are openings along bedding planes which expose the stone grave marker to moisture intrusion. Treatments are design to eliminate or reduce moisture intrusion that would accelerate deterioration. The selection of appropriate repair materials and procedures depends on the severity of the condition. Traditionally, delaminated slate or brownstone grave markers were “capped” with a strip of lead or other metal. Today, this repair technique is seldom used, in part because the drilling procedure used to attach the cap can be damaging, if the stone is brittle. Also, there are toxicity issues associated with the use of lead. An alternative approach is to fill the openings exposed by delamination with grout or patching material that is compatible with the stone. Adhesion of the repair material to the delaminated surfaces is particularly important.

The decision whether to use patching material or undertake a dutchman repair with matching material depends on the grave marker material, location of the damaged area, size, and other factors. A successfully executed dutchman usually results in a repair that has long durability and maintains a similar weathering pattern to the adjacent historic material. When working with stone grave markers, repairs using dutchman techniques are best done by a skilled stone craftsman.

Detached fragments should be collected, documented and stored in a suitable facility. Reattachment of these fragments should be undertaken by a conservator or mason. This work often requires pins to reinforce the joints and patching to compensate for losses.

Protective treatments

Protective treatments for metal, stone, and wood grave markers stabilize corrosion and protect the monument from rainwater, pollutants, and other contaminants. Treatments may vary not only due to material differences, but also to specific site conditions.

Wax coatings are often used for bronze markers (Fig. 22). Wax provides a protective barrier against moisture, soiling, and graffiti. There are several steps in the wax application process. Where there is little corrosion, gentle cleaning of the marker is undertaken prior to applying the wax coating. Apply a thin layer of wax to the marker using a stencil brush or chip brush. Mineral spirits can be added to the wax to facilitate



Figure 22. A protective coating must be maintained on metal elements. Wax or lacquer coatings help preserve the bronze patina and slow corrosion. Conservators apply a microcrystalline wax to this bust at St. Mark's Church in-the-Bowery, New York, NY. Photo: John Scott.

brush application. A soft, clean cloth is used to remove excess wax and buff the surface. A second coat of wax is sometimes needed.

In most climates, iron objects require coatings to protect them from corrosion. Clear coatings are sometimes used to protect wrought iron objects. A corrosion inhibitive primer and topcoat are used for cast iron and steel objects. Direct-to-Metal (DTM) coatings combine the two. Because of their durability, acrylic enamels, urethane, and fluoropolymer coatings are preferred. Proper surface preparation is important, including the removal of surface soiling, flaking paint, and loose rust. This can be accomplished with compressed air, wire brushing, solvent rinsing, or other cleaning method. Next the surface is cleaned with a damp cloth, repeatedly rinsing the cloth as needed. While the surface needs to be thoroughly dried before painting, it is important to repaint as soon as possible since even overnight condensation deposits are not desirable.

Another approach for iron objects is using a rust converter to stabilize corrosion that involves less surface preparation. Commercially available rust converters contain tannin or phosphoric acid and react with rust to form more stable iron compounds. The surface must be painted following surface preparation with the rust converter.

Limewash is a traditional coating that brightens stucco-covered grave markers (Fig. 23). Like paint coatings, it needs to be periodically applied. Limewash is prepared with lime putty or hydrated lime and water. Curing begins following application. The lime putty or hydrated lime reacts with carbon dioxide in the air in a process called carbonation. This reaction eventually forms calcium carbonate, a stable hard coating. Limewash is a “green” coating with no volatile organic compound content and is “breathable,” i.e., it allows for water vapor transmission. Although commonly white, limewash can be colored or tinted with alkali-stable pigments such as iron oxide.



Figure 23. Limewash is a breathable coating sometimes used to protect the surface of the grave marker and provide a decorative finish. Limewash is applied by brush in five to eight thin coats (with each coat about the consistency of skim milk). The surface is allowed to slowly dry between coats. Sometimes the surface is covered by damp burlap to slow the drying process. Photo: Sarah Jackson.

Before applying the limewash, the masonry surfaces should be inspected for coating residues that need to be removed and any required repair work undertaken. Stucco-covered surfaces should be repaired and allowed to fully cure before applying limewash. If the original color has been determined, the renewal coating can be formulated to match. In preparing the wash, enough water is added to lime putty or hydrated lime to produce slurry with the consistency of skim milk. A mixture of four parts water and one part lime usually works well. A Zahn or Ford cup can be found at a hardware store and used to measure the thickness of the limewash and ensure consistency with each batch. Although many traditional recipes include additives, a simple mixture of lime and water performs best. Using a power drill with a paddle attachment to stir the limewash will help ensure that the lime particles are fully suspended in the

mixture. Any pigment for coloration is added during the final mixing.

The surface must be cleaned of old coating residues, soiling, and other contaminants. After dampening the surface, the limewash is applied in 5-8 thin coats, allowing each coat to dry between applications. Limewash is translucent immediately after application and then becomes opaque when dry.

Proper curing of limewash is critical to its durability. To prevent premature drying, the treated surface may need to be covered with damp burlap. Limewash must not be applied when frost or freeze conditions are predicted or in temperatures above 90° F. Ideally, limewash should be applied during spring or fall when temperatures are around 70° F, avoiding direct sunlight where possible.

Clear water repellents and consolidation treatments are sometimes considered for severely deteriorated grave markers, including unpainted wood markers and masonry. For wood markers, epoxy consolidants are used to patch and repair. For masonry materials, it is important to remember that they are porous, and water vapor and liquid water can travel through their internal network. Protective treatments must allow for water vapor transmission to prevent trapping moisture inside the marker. Although a wide variety of water repellents have been employed on masonry (wax, acrylic, epoxy resins, etc.), silane and siloxane treatments have been the most successful. These organosilicon compounds are “breathable,” penetrate below the surface, and form chemical bonds with silicate minerals.

When erosion is severe, consolidation treatments (e.g., ethyl silicate) have been used to replace mineral binders lost to weathering (Fig. 24). Because these treatments are not reversible, laboratory and on-site testing are essential. Application by a conservator or other experienced preservation professional is advised.



Figure 24. A severely deteriorating monument or grave marker can be treated with a stone consolidant. The treatment is usually applied using a spray system. The consolidant soaks into the stone and replaces mineral binders that hold the stone together. On-site and laboratory testing and evaluation are performed prior to using this non-reversible type of treatment. Photo: Lucas Flickinger.

Conclusion

Maintenance is the key to extending the life of historic cemetery grave markers. From ensuring that markers are not damaged by mowing equipment and excessive lawn watering, to proper cleaning and resetting, good cemetery maintenance is the key to extending the life of grave markers. Whether rescuing a long-neglected small cemetery using volunteers or operating a large active cemetery with paid staff, the cemetery's documentation, maintenance and treatment plans should include periodic inspections. Only appropriate repair materials and techniques that do not damage historic markers should be used and records should be kept on specific repair materials used on individual grave markers. A well-maintained cemetery provides an attractive setting that can be appreciated by visitors, serves as a deterrent to vandalism, and provides a respectful place for the dead. A community history recorded in stone, wood and metal markers, cemeteries are an important part of our heritage, and are deserving of preservation efforts (Fig. 25).



Figure 25. Involving the community in activities helps to develop an appreciation for the cemetery and serves to deter vandalism. Events may include children through school or scouting organizations and can help teach across the curriculum. Photo: Debbie Dietrich Smith.

Additional Reading

Stragstad, Lynette. *A Graveyard Preservation Primer*. Altamira Press; Second Edition (August 28, 2013)

Jackson, Sarah Marie, Tye Botting and Mary Striegel, "Durability of Traditional and Modified Limewashes," *APT Bulletin*, Vol. 38, No. 2/3, 2007.

Matero, Frank G. and Judy Peters. "Survey Methodology for the Preservation of Historic Burial Grounds and Cemeteries." In *APT Bulletin*, Vol. 34, No. 2/3 (2003), pp. 37-45.

Grissom, Carol A. and Ronald S. Harvey. "The Conservation of American War Memorials Made of Zinc." In *Journal of the American Institute for Conservation*. Vol. 42, No. 1, Architecture Issue (Spring, 2003), pp. 21-38

National Park Service publications, NCPTT:

Best Practice Recommendations for Cleaning Government-Issued Headstones. Mary F. Striegel, 2011.

Wooden Artifacts in Cemeteries: A Reference Manual. Ronald W. Anthony and Kimberly Dugan. 2007

Identification of Unmarked Graves. Rinita A. Dalan, Steven L. DeVore and Earl Clay. 2008

National Park Service publications, Technical Preservation Services:

A Glossary of Historic Masonry Deterioration Problems and Preservation Treatments. Anne E. Grimmer. 1984, reprinted.

Keeping It Clean. Anne E. Grimmer. 1988.

Preservation Brief 1: Cleaning and Water-Repellent Treatments for Historic Masonry Buildings. Robert C. Mack, FAIA, and Anne E. Grimmer. 2000.

Preservation Brief 2: Repointing Mortar Joints in Historic Masonry Buildings. Robert C. Mack, FAIA, and John P. Speweik. 1998.

Preservation Brief 15: Preservation of Historic Concrete. Paul Gaudette and Deborah Slaton. 2007.

Preservation Brief 22: The Preservation and Repair of Historic Stucco. Anne Grimmer. 1990.

Preservation Brief 38: Removing Graffiti from Historic Masonry. Martin E. Weaver. 1995.

Preservation Brief 42: The Maintenance, Repair and Replacement of Historic Cast Stone. Richard Pieper. 2001.

Preservation Tech Note 1: Conserving Outdoor Bronze Sculpture. Dennis Montagna. 1989.

National Park Service, National Register Bulletins:

Guidelines for Evaluating and Registering Cemeteries and Burial Places. Elisabeth Walton Potter and Beth M. Boland. 1992.

National Park Service publications, Museum Management Program:

Conserve O Gram, 10/4 Caring for Outdoor Bronze Plaques, Part I: Documentation and Inspection. 2005

Conserve O Gram, 10/5 Caring for Outdoor Bronze Plaques, Part II: Cleaning and Waxing. 2005.

About the Authors

Dr. Mary Striegel directs the Material Conservation Program at the National Park Service's National Center for Technology and Training (NCPTT) in Natchitoches, Louisiana. Frances Gale is the former Training Chief (NCPTT) and currently is a Senior Lecturer and Director of the Architectural Conservation Laboratory, University of Texas at Austin. Jason Church is a Materials Conservator with NCPTT. Debbie Dietrich-Smith is the Chief, Historic Landscape Program, NCPTT.

Acknowledgements

The authors wish to thank Francis Miller, Conservator, ConserArt LLC; Mark Wolfe, Executive Director and Jennifer McWilliams, Cemetery Preservation Program Coordinator, Texas Historical Commission; Gus Fraser, Vice President of Preservation and Facilities, Mount Auburn Cemetery; Sara Amy Leach, Senior Historian and Jennifer Perunko, Historian, National Cemetery Administration, Department of Veterans Affairs; and Jenny Parker Technical Preservation Services, National Park Service for their insightful comments in reviewing the brief. Thanks also go to Kirk Cordell, Executive Director, NCPTT, and Brian Goeken, Chief, Technical Preservation Services. Charles Fisher, Technical Preservation Services provided invaluable assistance in the editing and preparation of this brief.

This publication has been prepared pursuant to the National Historic Preservation Act, as amended, which directs the Secretary of the Interior to develop and make available information concerning historic



Whether large or small, well maintained or neglected, historic cemeteries are an important part of our cultural landscape. This historic cemetery at Cape Lookout National Seashore, NC, provides a record of the families who lived in Portsmouth Village during the 19th and early 20th centuries. Photo: Fran Gale.

properties. Additional information offered by Technical Preservation Services is available on our website at www.nps.gov/tps. Further information on the programs and resources of the National Center for Preservation Technology and Training can be found at www.ncptt.nps.gov. Comments about this publication should be made to: Technical Preservation Services, National Park Service, 1849 C Street NW, Washington, DC 20240.

This publication is not copyrighted and can be reproduced without penalty. Normal procedures for credit to the authors and the National Park Service are appreciated. Excepting for the photographs by the authors, the photographs used in this publication may not be used to illustrate other print or electronic media without permission of the owners. Photographs by the authors should be credited with author's name, NCPTT.

The printing of this publication has been financed in part with Federal funds from the National Park Service, Department of the Interior, and administered by the South Carolina Department of Archives and History. However, the contents and opinions do not necessarily reflect the views or policies of the Department of the Interior, nor does the mention of trade names or commercial products constitute endorsement or recommendation by the Department of the Interior or the South Carolina Department of Archives and History.

APPENDIX D: CEMETERY SITE INSPECTION CHECKLIST

SITE INSPECTION CHECKLIST OVERVIEW

Green Lawn Cemetery

Date:

Time of Arrival:

Time of Departure:

Name(s) of Inspector(s):

Current Weather Conditions:

1. Overall Impression:

2. Evidence of new burials? Y / N *

Details:

3. Lawn:

Property trimmed? Y / N

Bare patches? Y / N

Details:

4. Stones (compare current observations with notes from previous inspections; detail observations on Damage Report Forms):

Any new stones present? Y / N *

Any newly toppled, tipped, or sunken stones? Y / N

Any stones with recent damage? Y / N

Any stones requiring cleaning? Y / N

Damage Report Form(s) completed? Y / N / NA

Additional Notes:

5. Plot Boundary Markers:

Any new boundary features present? Y / N *

Any newly toppled, tipped, or sunken? Y / N

Any moved out of place? Y / N

Any new damage (include rusting of metal features)? Y / N

Any requiring cleaning? Y / N

Damage Report Form completed? Y / N / NA

Details:

6. Trees/Shrubs:

Any recently planted trees or shrubs? Y / N *

Dead or Diseased Trees/Shrubs? Y / N

Trees/Shrubs Requiring Pruning? Y / N

Overall condition:

7. Other Plantings:

Invasive plants requiring attention (weeds; poison ivy; etc.) Y / N

New intentional plantings? Y / N *

Overall health of intentional plantings?

Details:

8. Roadways/Pathways:

Any damage? Y / N

Work Required? Y / N **

Details:

9. Signs:

Overall Condition (include lettering, fastening):

Work Required? Y / N **

Details:

10. Vandalism:

Vandalism Present? Y / N

Damage Report Form completed: Y / N

Details (include location, type of vandalism):

11. Litter:

Litter Present? Y / N

Level of Clean-Up Required (i.e., removed during inspection, small group with trash bags, or large group and dumpster necessary):

16. Other Observations:

NOTES:

* All new, intentional landscape features need to be mapped and inventoried.

** If work is required, please indicate if it is urgently required (for example, damage or conditions that are immediate safety concerns for the cemetery property and/or visitors).

APPENDIX E: CEMETERY DAMAGE VANDALISM FORM

Cemetery Damage/Vandalism Report Form

Green Lawn Cemetery

1. Human Remains Involved: Y / N
2. Number of Stones/Objects Involved:
3. Location (give Section information and gravemarkers number (s) if available, and a written description of the location, including names on nearby stones and a sketch map):
4. Date/Time Damage First Reported:
5. Name and Contact Information of Individual(s) reporting the damage:
6. When was the area last observed/inspected when no damage was present?
7. Potential witnesses to the event(s) causing the damage (include contact information):
8. Description of the damage (attach photographs or printouts of digital photos):
9. Police Report
 - Date reported to police: Investigating Officer (Name/Badge No.):
 - Police Incident Number (attach a copy of the police report):
 - Follow-Up with Police (dates, notes):

APPENDIX F: DEATH CERTIFICATES FILLABLE FORM

African American Death Certificates

Green Lawn Cemetery

Registration District No.

Name Township City Residence

Sex Male Single, Married, Widowed, or Divorced

If married, widowed, or divorced, Husband of or Wife of

Date of birth

Age: Years Months Days If less than one day hrs or mins.

Occupation of Deceased: Trade, Profession, or particular type of work

General nature of industry, business, or establishment of which employed

Name of Employer

Name of Mother before Marriage

Birthplace (city or town)

Birthplace of Mother (city or town)

(State or country)

Informant

Name of father

Address

Birthplace of father (city or town) NC

Date of Death (month, day and year)

(State or country)

Cause of Death

Place of Burial, Cremation, or removal

Date of Burial

Undertaker

Address

Comments